WEATHER FORECASTS

Victoria and Vicinity—Moderate to fresh westerly winds; fine, not much change in temperature.

Vancouver and Vicinity—Continued fine and warm.

The Daily Colonist.

(ESTABLISHED 1858)

COLONIST TELEPHONES

Business Office	11
Circulation	12
Job Printing	197
Editorial Rooms	80
Editor	2111

NO. 210—SIXTY-SIXTH YEAR | VICTORIA, BRITISH COLUMBIA, WEDNESDAY, AUGUST 13, 1924 | SIXTEEN PAGES

EDUCATIONISTS ARE WELCOMED

Hon. J. D. MacLean, Provincial Minister of Education, Extends Greetings on Behalf of Government

CANADIAN TEACHERS HOLD HIGH STANDARD

Speaker Asserts That School Ranks Equal to Church and Home in Building of Good Citizenship

OFFICIAL welcome was extended on behalf of the British Columbia Government to the members of the Canadian Teachers' Federation who open their 1924 convention in Victoria this morning, by Hon. Dr. J. D. MacLean, Provincial Minister of Education, at the meeting of visiting teachers and local teachers and educationists held last night in the ballroom of the Empress Hotel. The meeting was very largely attended.

Dr. McLean, in his address of welcome, outlined facts regarding the resources of British Columbia, explaining that he, as Minister of Education, felt that teachers of Canadians should possess such knowledge in order to truly measure up to the high standard of Canadian teachers.

Facilities provided in British Columbia for educational purposes were dealt with briefly by Dr. MacLean. The Province contained the third largest university in the Dominion, he said, and he believed that the system of grade schools was equal to that obtaining in any of the other provinces of the Dominion. He told also about the system of spreading knowledge through correspondence schools situated in the Province, and mentioned facilities for the teaching of agricultural subjects.

Victoria's Welcome

Mayor Reg. Hayward, M.P.P., extended to the visitors the heartiest welcome of the citizens of Victoria. He felt, he said, that Victoria should be congratulated on having the honor of entertaining the teachers of Canada, and he believed, too, that the teachers were to be commended for their wisdom in choosing Victoria as their convention city.

Mr. E. S. Martin, president of the British Columbia Teachers' Federation, spoke on the high idealism which formed a substantial part of the standard of Canadian teachers. He believed, he said, that the school

Continued on Page 16

ALLEGE HUGE PLOT TO ROB BOX CARS

Ringleaders Charged at San Francisco With Stealing $10,000,000 in Four Years

SAN FRANCISCO, Aug. 12.—Charging that the activities of Clinton C. Coughlan and Archie L. Hadsel had netted them almost $10,000,000 in the last four years, during which time they are alleged to have systematically robbed box cars throughout the United States, attorneys today began introduction of evidence in their trial before Federal Judge Frank Kerrigan in the United States District Court here.

The men are said to be the ringleaders of a large gang of men. Members of the gang, according to the Federal authorities, would secret themselves on a freight car and pass out stolen goods to confederates in an automobile.

U.S. WORLD AVIATORS RESUME ON THURSDAY

Weather Permitting, Jump-Off Will Be Made From Reykjavik for Angmagsalik

REYKJAVIK, Iceland, Aug. 12.—The American Army world fliers, Lieut. Lowell H. Smith and Lieut. Erik Nelson and their mechanicians, will jump off from Reykjavik Thursday for Angmagsalik, Greenland, weather conditions permitting.

This was decided upon before word had come from Angmagsalik that the supply steamer Gertrude Rask had beaten her way through the ice and found conditions favorable for a landing of the planes of Smith and Nelson in the sheltered harbor.

Weather conditions prevailing today were ideal for the flight, according to Lieut. Smith, who said tonight he had been advised that the visibility along the Greenland coast was fifty miles and that the water was calm.

SMALL SAWMILL ON FRASER DESTROYED

Cootes & Reynolds' Plant Near Mission Completely Wiped Out by Early Morning Fire

VANCOUVER, Aug. 12.—Cootes & Reynolds' mill at Steel Head, near Mission, was completely destroyed about 3 o'clock this morning, according to word received here this afternoon. The timber limits, however, are not in danger. The mill had been working night and day recently, getting out shingles and ties. Established after the war, the sawmill employed about fifty men and had a capacity of some 30,000 or 40,000 feet of lumber a day. There were two shingle-cutting machines in addition to the main plant.

Britain Wants Him

A NEW picture of Sir Adam Beck, who is about to return to Canada. His services are eagerly sought after by the British Government to advise on the development of hydro enterprises in England, according to reports.

Big Forest Fire Raging Close to Route of P.G.E.

VANCOUVER, Aug. 12.—A big forest fire raging over 2,000 acres near the Pacific Great Eastern, between Mile Twenty and Mile Twenty-Three, has got beyond control. Men have been rushed to the scene from neighboring logging camps, but at noon today had not been able to run fire lines in front of it. Much of the smoke hanging over Vancouver is from this fire. So far the outbreak has not endangered the railway right of way, and fire fighters are at present concentrating their efforts to prevent this eventuality.

IRISH PARLIAMENT ACCEPTS MEASURE

BOUNDARY BILL PASSES FIRST READING IN DAIL EIREANN

President Cosgrave Declares Ulster Premier So Uncompromising Further Meetings Useless

DUBLIN, Aug. 12.—President Cosgrave introduced in the Dail Eireann today a bill similar to that presented in the House of Commons for legally setting up a boundary commission under Article 13 of the Free State treaty, for the delimitation of the boundary between Ulster and the Irish Free State. This bill also is for the purpose of ratifying President Cosgrave's agreement with the British Premier, Ramsay MacDonald.

The Dail voted 64 to 40 in favor of the first reading of the bill. The national group voted for the motion on receiving Mr. Cosgrave's promise that the measure would not be proceeded with until the British bill had been passed.

President Cosgrave announced that when the Dail had dealt with this bill, he proposed to move adjournment until October 21. In the course of his speech he denounced what he described as persistent misrepresentation and repeated falsehood continuously circulated by the anti-Irish press.

The President devoted the greater part of his speech to a discussion of "that monstrous invention—the two-nation theory, Ireland and Ulster." Ulster, he declared, was part of the historic territory of Ireland. He always was eager to enter into negotiations for a settlement, but a treaty left the choice to the people. It was wrong to say the Free State was claiming territory or coercing the proposition. The British Government never had hesitated to carry out the treaty, both in letter and spirit.

Mr. Cosgrave said that the bill met the situation in a simple and effective manner. There was nothing in his conference with Sir James Craig, the Ulster Premier, which would enable him to say that there was even hope of a working proposition. Craig had never budged and unless he changed his attitude, there would be no use of further meetings.

Mr. Cosgrave believed that the House of Commons would pass the bill, but if it did not a new situation would arise.

Tom Johnson, the Labor leader, opposed Mr. Cosgrave's motion, saying the time had arrived when the Free State should take its own new course.

PLUCKY SHOP GIRL FOILS TWO BANDITS

Pulls Electric Plug Automatically Locking Till and Fools Robbers—Is Knocked Senseless

VANCOUVER, Aug. 12. — Alice Rhodes, employed in a candy shop on Robson Street here, was knocked out by a bandit this afternoon, but by a clever ruse saved the shop's strong box. The robbers were forced to leave without any money.

Miss Rhodes pulled an electric plug in the till, and this automatically locked the till, just before she was struck over the head with a blackjack and rendered unconscious.

The men, two in number, escaped.

Bear at Dutch Harbor With Damaged Propellor

DUTCH HARBOR, Alaska, Aug. 10 (Delayed).—The cutter Bear, of the United States coastguard service, which left Nome, Alaska, for San Francisco, August 4, after being turned back by ice in the Arctic Ocean, put in here today with a badly damaged propellor. The Bear was expected to leave here soo-

BELGIUM TIRED HOLDING RUHR

Country Anxious to See Withdrawal, Declares Premier, Owing to Expense of Keeping Troops

FRANK AND TEUTON SURE TO REACH AGREEMENT

Both Countries Are So Nearly in Accord as to Prevent Chance of Failure to Adopt Dawes Plan

LONDON, Aug. 12.—The decision of the German, Belgian and French delegates on the Ruhr evacuation problem probably will be communicated to the reparation conference tomorrow. Announcement of this was made by Premier Herriot of France, to the Big Fourteen this afternoon. It is this question which has brought negotiations to a standstill and until this problem is solved by the three directly interested powers and the British, there can be no progress toward closing up for the inauguration of the Dawes plan.

Private meetings are going on constantly between the Germans, Belgians, French and British, and there are rumor of many trades behind the scenes in an effort to satisfy the French demands, which are being advanced as the price of moving the military forces out of the Ruhr.

The Belgians are not supporting the French in their efforts to prolong the occupation of the Ruhr.

Tired of Holding Ruhr

The Belgian Premier frankly says he does not want to continue holding Belgian troops in the Ruhr, as the Belgian people are tired of the expense.

The French are endeavoring to get assurances as to the terms of the new commercial treaty to be negotiated with Germany at an early date and there is a battle royal between the delegates and experts of the two countries.

Predictions that the conference will be concluded on Thursday have given way to forecasts that Friday is the earliest possible time of settlement and many of the delegates believe that a settlement cannot come this week. There is a general feeling, however, that the points of difference between the French and the Germans have been brought within negotiable limits. Both countries want a settlement so badly that no delegate believes the conference will end without action. United States Ambassador Kellogg announced at a meeting of Allied delegates that the United States desired to be represented at the meeting of finance ministers to be held soon in Paris to discuss the allocation of the moneys received from Germany.

DEFENCE OF KILLERS COMPLETES EVIDENCE

Uncle of Loeb and Brother of Leopold Take Witness Stand in Chicago Trial

CHICAGO, Aug. 12.—The last evidence on which is based the plea to save Richard A. Loeb and Nathan F. Leopold, Jr., from the gallows was presented late today, and immediately the state launched its rebuttal, to clinch its contention for the death penalty instead of a prison term for the kidnapping and slaying of young Robert Franks. To veer Judge John R. Caverly toward "mitigation," or "justice tempered by mercy," was left only the final pleas of Clarence S. Darrow, veteran chief counsel for the defence, and his assistants, Benjamin and Walter Bachrach, against a long line of state witnesses, which includes five alienists, when court adjourned late today.

One of the most dramatic periods of the nineteen days of the hearing was brought about by the sudden appearance in the witness box of Allan Loeb, brother of Richard; Jacob Loeb, former president of the Chicago Board of Education, and an uncle of the youthful defendant, and Foreman Leopold, Nathan's older brother. Through them, and Mrs. Catherine M. Fitzgerald, secretary to A. H. Loeb, vice-president of Sears, Roebuck & Company, and Richard's father, the defence sought to show that the youths were plentifully supplied with money and the luxuries of life, and that the $10,000 ransom demanded for the return of Bobby Franks, even after he had been slain, was an item of Loeb's "perfect crime," as fancied in childish dreams, and not a compelling motive for the kidnapping and murder.

OPPOSE BOUNTY ON EXPORTATION OF WINE

Australian Labor Party Declines to Co-operate With Government to Assist Production

LONDON, Aug. 13.—The Morning Post's Sydney correspondent says the South Australian and Victorian Governments, which are both controlled now by Labor, have declined to co-operate with the Commonwealth Government of Australia in the granting of a bounty on wine produced for export.

It is reported the Premier of South Australia favors a scheme to establish an overseas selling organization in connection with Australian exports.

Royalty at Opening of Cathedral

THEIR MAJESTIES KING GEORGE AND QUEEN MARY

WATCHING the procession of the clergy at the ceremonies in connection with the recent opening of the new Liverpool Cathedral. With them is Mr. Arthur Henderson, Home Secretary in the Labor Government.

Party Will Pick Convention Date After the Session

BRITISH Columbia Conservatives will hold a Provincial convention as soon after the approaching Fall session of the Legislature as possible, according to an announcement made at Conservative headquarters last night. The question of a party convention received considerable discussion at the meeting of the Conservative members-elect in Vancouver a few days ago, and while several of the members favored a proposal to hold a convention before the Fall session, it was felt by the majority that the wiser course would be to hold the gathering immediately following the sitting of the Legislature.

Through the latter action being taken, it was pointed out, the party would be given opportunity to judge the strength of material, and the new leader, Mr. Pooley, would be given a chance to prove his ability and his right to secure the confirmation of the Conservative party.

MEMORIAL PARTY STOPS AT TOFINO

MEET OLDEST CANADIAN WHO SERVED IN GREAT WAR

Sergeant Thompson, 86 Years, Still Hale and Hearty—Colors Presented to Girl Guides

(Special to The Colonist)

TOFINO, Aug. 12.—Mrs. R. B. McMicking, of Victoria, representing the Lady Douglas Chapter, I.O.D.E., brought prominence to the Girl Guides of Tofino this morning, when she presented the little troop with a handsome Union Jack. The ceremony took place at the landing stage, among the applauding spectators of the incident being His Honor the Lieutenant-Governor, Judge Howay, Professor Mac-Millen Brown (of Christchurch, New Zealand), Mr. John Forsyth, Professor Cave-Brown-Cave, and other distinguished visitors who are taking the Princess Maquinna trip.

Mrs. Abraham, captain of the Brownies troop, brought four little girls in khaki to receive the flag, the presentation of which was preceded by Mrs. McMicking's little speech on the meaning of the flag and the significance of Empire loyalty to King and country.

Another interesting incident at Tofino was the meeting between Sergeant J. W. Thompson and his former commanding officer, Colonel David Donald, who is among the Maquinna passengers. During the Great War, Sergeant Thompson, who is now in his eighty-sixth year, enjoyed the distinction of being the oldest man in active service in the Canadian army. In his prime he was six feet three and one-half inches in height, and he is still of magnificent physique. He has a fine upright carriage and fresh coloring, and Lieutenant-Governor, to whom the Scotsman, wearing his Glengarry cap with becoming jauntiness, was presented at the wharf, declared emphatically that he would not have credited the old soldier with more than sixty-eight years. Sergeant Thompson is still giving his country faithful and valuable service as night watchman for the Government life saving station at Tofino. During the war he was on duty at Qualicum and at the Chinese repatriation camp at William Head.

Dr. C. F. Newcombe, an old-time visitor and student of the West Coast, has taken a great interest in Tofino's growth. When he was last here, twenty years ago, Tofino was non-existent.

Gra'ma Conforms to Fashion Under Duress

WASHINGTON, Aug. 12.—First, Miss Sylvia Smith King, 20, had her hair bobbed. Then her mother, Dr. Cora Smith King, 50, submitted to the same treatment. Yesterday her grandmother, Mrs. Emma Smith, 80, sat on the same chair. For a moment only, as the shears began their work, 80 felt the misgivings alien to 20, or even 50. "I'm only doing it," she admonished her daughter and granddaughter, "because you insisted it would be more comfortable."

Killed Playing With Gun

MONTREAL, Aug. 12.—Playing with a shotgun in the yard of his uncle's farm at St. Columban, near here, Frank Corestakes, twelve, shot and killed Helen Cotter, agen ten, of this city, who was visiting at the farm.

PREMIER DEPARTS FOR NELSON FIGHT

BY-ELECTION CAMPAIGN GETTING INTO STRIDE

Consolidation Reported Among Conservatives, Labor and Provincial Party for Campaign

All signs and reports indicate the rapid gathering of great clouds of Conservative and Liberal election smoke over the riding of Nelson. Rumblings of war carts are apparent and the Nelson atmosphere is said to be charged with the odor of Havana cigars and other fragrant election-time perfumes. But nine working days separate the present from the date of the election, and doffed coats are commencing to pile up on the respective band-wagons.

Premier Oliver, who announced on Monday that he had chosen the Nelson riding in which to try his fortune, and who is betting his political prospects on the Nelson nose, left for the Mainland last night. He will spend today in Vancouver, it was said at the Parliament Buildings yesterday, and will start for the tilting-yard this evening. Hon. William Sloan, Provincial Minister of Mines, is now within the boundaries of the Nelson riding, and before the week is out it is expected that other members of the Cabinet, including Hon. John Hart, Minister of Finance; Hon. Mr. Manson, Attorney-General, and possibly the Minister of Education, Hon. Dr. MacLean, will have arrived upon the battlefield. Premier Oliver expects to hold four public meetings before the date of the election, one this week and three next week.

In Conservative Camp

Activity in preparation for the Nelson campaign is no less apparent behind the Conservative Party lines, which have recently been stabilized and consolidated by the appointment of Mr. R. H. Pooley, member for Esquimalt, to the leadership. Mr. Pooley is preparing to leave for the battle-front, and will do so shortly, he said yesterday. Mr. J. H. Schofield, M.P.P. for Rossland-Trail, and Colonel Lister, Conservative member for Creston, are already on the ground and are assisting in the consolidation of a massed attack against the aspira-

Continued on Page 16

VANCOUVER RECOUNT MAKES LITTLE CHANGE

Provincial Party Chief Gains Eleven Votes on Running Mate, Who Leads by Thirty-One

VANCOUVER, Aug. 12. — The work of the official count of Vancouver election ballots reached the end of division four on Monday afternoon, with no change of any importance in the relative standing of the various candidates. The standing of A. McC. Creery and General A. D. McRae, which is the only thing about the count that is arousing even mild interest, was exactly the same at the end of division four as it was when the count had reached the end of division three last Friday. General McRae has picked up eleven votes on his running mate, but is still thirty-one behind Mr. Creery. Approximately 32,000 ballots have been counted, out of a total of 65,000 odd.

SPAIN AND FRANCE HAVE HEAVY FIGHTING

Most Sanguinary Encounters Take Place in Interior of Morocco Protectorates

MELILLA, Morocco, Aug. 12.—News of heavy fighting in both the Spanish and French protectorates of Morocco is contained in dispatches reaching here from the interior of the country. The most sanguinary encounter is reported to have been between the French colonials and Moorish rebels. The Moors are said to have captured three blockhouses and forced he Frenchmen to withdraw. French reinforcements have been ordered to the aid of the besieged French troops.

Spanish native troops, commanded by Abdel Maleck, also have been engaged in fighting with rebels, who are reported to have suffered losses of more than 100 men in killed and wounded. The rebels are declared to have been completely routed. Among the rebel dead are two prominent tribal chiefs.

STRESSES COSTS' HUGE INCREASE

Canada's Education Bill Jumps 923 Per Cent, While School Population Increases but 80 Per Cent

VANCOUVER OWNERS APPEAL TO SURVEY

Present Expenditure Cannot Be Financed by Local Authorities by Levying Impost on Owners

VANCOUVER, Aug. 12. — That two members of the city council should be appointed each year on the school board with full powers to act, was a recommendation that City Solicitor Williams and Controller Pilkington, on behalf of the city council, presented to the educational committee at its session this afternoon. The resolution of the city council also asked that the total cost of the administration and general conduct of technical and high schools should be borne by the Provincial Government; that an age limit be placed on Oriental pupils attending the city schools, and that a charge be made on pupils over school age.

"Why do you want this done?" asked Commissioner Putman, referring to the representation of the council on the school board. "Why do you think this is going to affect an improvement in administration?"

"Taxing is done by the city," was the reply, "and the council feels that the financing would be better taken care of by men directly responsible for the levying of the taxes."

Overtakes City Administration

Continuing, Mr. Pilkington argued that the cost of education in the city was increasing in greater proportion than the cost of general city administration.

The administrative staff of the school board was condemned out of hand by A. E. Craddock, secretary of the Associated Property Owners, as inefficient and overpaid, in a brief verbal statement made to the commission. He also presented a lengthy written statement.

The cost of elementary and secondary education in Canada, it was urged, is becoming a very serious impost on the people. The actual cost in 1901 was only $11,044,925, while in 1921 this cost had grown to $112,976,843, an increase of 923 per cent, while the increase in the school population was only 80 per cent. The burden of taxation had become so heavy that property owners everywhere were forfeiting title to their property to an extent that was becoming alarming.

Taxing Reaches Limit

The increasing cost of education cannot be financed in the future by local authority imposing a tax on property. That is a fact which might as well be recognized now as later. It is the inequality of the burden of taxation which is one of our greatest troubles today, the statement continues.

The cost of education in British Columbia, per pupil, based on the average attendance, in 1921 was $103.73, the highest of any province in the Dominion, the statement further urges.

The Associated Property Owners, among other things, recommended:

That the duties of the municipal inspector should be more clearly defined; that dual inspection be dispensed with and this left entirely in the hands of the Provincial Government; that all estimates be prepared under joint supervision of the trustees and municipal council, prior to final submission to the council for approval; that it be made obligatory for the school board to abide by the final ruling of the municipal council; that a school manager be appointed, and that the present curriculum be made more adaptable to local conditions.

PRESIDENT COOLIDGE PLEASED AT PROGRESS

U.S. Executive Encouraged With Conference, But Declares War Debts and Reparations Distinct

WASHINGTON, Aug. 12.—President Coolidge is much encouraged over the progress of the Interallied conference in London, called to consider the Dawes plan, but he considers it unfair that the system of war debts of the Allies should have become involved in a measure at this time with the reparations problem.

So far as the debts owed the United States by the Allies are concerned, Mr. Coolidge adheres to the oft-repeated view of the administration that he is powerless to consider any new proposals on that subject since Congress has laid down specifically the terms on which all war debts settlements must be made.

PARIS, Aug. 12.—Paris newspapers, commenting on the London Interallied debts conference, state that the settlement thereof must take into consideration the sacrifices which the Dawes plan has forced upon France.

The Journal says there must be no ambiguity regarding the debts.

Surgeons Conclude Sessions

EVERETT, Aug. 12.—The Fellows of the American College of Surgeons from Washington, Oregon and British Columbia concluded their sessions here this afternoon. The closing sessions today were marked by clinical meetings at Everett hospitals and by discussions on technical subjects.

SAVANTS RELATE INSULIN'S STORY

Toronto Scientists State Substance Has Not Yet Been Prepared in a Chemically Pure State

ONE OF JUICES PRESENT IN ALL HEALTHY BODIES

Garden Party at Government House, Toronto, During the Afternoon Proved Relaxation to British Scientists

TORONTO, Aug. 12.—Further contributions to the chemistry of insulin, the disintegration of the atom which still presents to science one of its most insoluble problems, and a garden party at Government House, the residence of the Lieutenant-Governor, were the high lights in a strenuous day for the members of the British Association for the Advancement of Science.

The contributions to the story of the discovery of insulin were made by Dr. P. J. Maloney, Dr. M. Flay, and C. H. Best, of the University of Toronto, and Dr. E. C. Albritton, of Ohio State University.

The Toronto scientists stated that insulin has not yet been prepared as a chemically pure substance, although it had been worked out as an entirely satisfactory product from the patient's point of view. The preparation of the chemically pure substance was important, since the nature of insulin would not be fully known until this had been accomplished.

Dr. Albritton presented evidence which went to support the theory that insulin was one of the juices which normally occurred in the economy of a healthy body. He felt that when he raised the sugar content of the blood of a dog above its normal level by injecting glucose into the animal's body, mechanism strove to bring down the abnormal sugar concentration to its proper value, but it came down in a series of jumps.

Disintegration of Atom

Sir Ernest Rutherford, the world's most famous physicist, in dealing with the disintegration of the atom, told the most distinguished and largest gathering that has yet attended any of the sessions of the Association, that it was a probability on which Sir Ernest had the least information, but with the coreiation of other forces and information gleaned from the stars, mastery of the nucleus might yet be attained. Investigations which he had been able to make had enabled science

Continued on Page 6

TWENTY CREMATED IN HAY BARN FIRE

ITINERANT LABORERS TRAPPED IN BURNING BUILDING

Flames Cut Off Escape by Door, and Sixty Inmates Madly Scramble to Force an Exit

KNIGHT'S LANDING, Cal., Aug. 12.—The charred bodies of from twelve to twenty itinerant laborers are buried beneath a smouldering pile of 750 tons of hay destroyed by fire early today, when flames of undetermined origin razed a large barn, the property of the River Farms Company. The body of an unknown man has been recovered from the ruins. No search is possible until the flames are extinguished sufficiently to allow rescue workers to dig away the piles of hay.

The sixty laborers sleeping in the building were in the employ of the River Farms Company, which owns 35,000 acres of farm land under intensive cultivation. No record of the men was kept by the company. They were divided into groups under various section leaders, and paid in cash at the end of each day's labor. Because of this system, it is believed impossible to identify any of them. Following a visit to the scene of the tragedy today, Coroner Ross C. Wilson stated no attempt will be made to find bodies of those cremated in the flames until tomorrow, because of the intense heat coming from the smouldering bundles of hay.

LATE GENERAL'S WILL ADMITTED TO PROBATE

Alien Enemies Excluded From Participation in Estate of Vancouver Veteran Officer

VANCOUVER, Aug. 12.—No part in the estate of the late General R. G. Edwards Leckie is to be paid to any beneficiary or creditor, who is a German, Austrian, Hungarian, Bulgarian or Turkish subject.

This direction in his will, which was admitted to probate this morning, will be adhered to by the executors. The general died in June, 1923, leaving an estate of $44,400. Life interest in the property goes to Mrs. Leckie, with monthly allowances to relatives of General Leckie, if the estate yields over $5,000 annually.

General Leckie's estate included shares in the Windpass Gold Company, valued at $30,000, and in the Hercules Mining Company of a market value of $7,851.

Break Through French Front

CEUTA, Spanish Morocco, Aug. 12.—Moroccan rebels are reported to have broken through the French front between Fes and Tazza, after defeating and routing the French troops at Ouargs in the French zone in Morocco. The rebels were in command of Caid Kushfia Baggadi.

"POPULAR GOODS AT POPULAR PRICES"

DIAMONDS

You can save money by purchasing Diamonds in Canada. Diamonds enter Canada free of duty.

See the following prices

Come into our store and see our display. Prices that convince you of their genuine value.

Gentleman's Single Stone Diamond Ring. Beautiful quality $562.50

Beautiful Diamond Cluster Ring, set in 18K white gold $225.00

A Dainty Three-Stone Diamond Pendant, set in white gold. Its plainness adds to the beauty of its quality $594.00

Ladies' Solitaire Diamond Ring, with genuine sapphires set on the shoulders of beautifully engraved white gold setting $230.00

Beautiful Dainty Bar Pin, set in 18K white gold with an array of exquisite diamonds $360.00

A Platinum Diamond-Set Wedding Ring, the diamonds being beautifully matched $171.00

Visitors Have Been Charmed With Our Diamond Display

MITCHELL & DUNCAN, LTD.
JEWELERS
Cor. Government and View Streets Phone 675

Bathing Caps

We have every style here, in all colors, at Half Price.

Waterwings also at reduced prices.

The Owl Drug Co., Limited

Campbell Bldg. Fort and Douglas — Prescription Specialists — W. H. Bland, Mgr. Phone 136

LAWN DRESSING TIME

Now is the time to top-dress your lawns, all information regarding lawns free.

Telephone 412 — **Sylvester Feed Company** — 709 Yates Street

FOUR HUNDRED CASES OF WHISKY CAPTURED

Three Truck Loads of Scotch, Valued at $25,000, Taken, and Ten Men Jailed

SAN PEDRO, Cal., Aug. 12.—Four hundred cases of Scotch whisky, valued at $25,000, three large trucks and three loaded rifles were seized and ten men placed under arrest in a raid by Wilmington police at Terminal Island, in the harbor here today.

The guns, police say, were found in the trucks, one man only being charged with the carrying of concealed weapons. No resistance was offered when the police surprised the men, who were in three large trucks. The liquors are believed to have been unloaded from speed boats from rum ships lying more than twelve miles off the coast with their name plates concealed. Several of these ships, with rum cargoes valued at $500,000, are reported to be hiding in coves on Catalina Island or anchored at sea, twelve miles off shore.

Silver Tea and sale of home cooking; Sailors' Club, tonight, August 13.

Vancouver and Suburb Annexation By-Law

VANCOUVER, Aug. 12.—Agreement to submit an annexation by-law to the voters of Vancouver and South Vancouver at the next civic election was reached by a joint committee of Vancouver and South Vancouver council members this morning. The agreement is conditional upon the two councils being able to agree upon terms.

First proposition to be discussed by the two councils at their own meetings will be the term of years during which expenditures in South Vancouver will be limited to the revenue raised in that district.

More than 90,000 people use the elevators in the Equitable Building in New York every day.

IS CIGARETTE TASTE CHANGING?

IT must be when an average of 1000 smokers every week change to Buckingham. The "*Quality*" that changes a man's smoking habits, is worthy of your consideration.

PHILIP MORRIS & CO. LIMITED

Buckingham

BY SPECIAL APPOINTMENT TO THE LATE KING EDWARD VII.

CIGARETTES
20 for 25¢
ALSO
SMOKING TOBACCO
Packages 15¢ - ½ lb. tins 80¢

KIRKHAM'S
GROCERTERIA
749-751 Yates Street

WILD ROSE PASTRY FLOUR, 10-lb. sacks ..... 39¢
CARNATION MILK, large tins ..... 11¢
QUAKER SWEET WRINKLED PEAS, very tender, regular 28c tins ..... 19¢

Napoleon Pure Olive Oil, gallon tins $3.60
Oxo Cordial, 6-oz. bottles ..... 28¢
Broken Pekoe Tea, per lb. ..... 50¢
Rowat's Worcester Sauce, per bottle ..... 10¢
Mork & Glass Custard Powder, 16-oz. tins ..... 39¢
Fels Naptha Soap, 3 bars for 23¢

LIVER AND BACON SPECIAL
1 Lb. Fresh Sliced Liver
½ Lb. Sliced Breakfast Bacon } 25c

ATLANTIC GREETS PACIFIC BY MOTOR

DR. P. E. DOOLITTLE REACHES VANCOUVER FROM HALIFAX

Crossed Continent in Auto in Order to See What Proposed Highway Route Is Like

VANCOUVER, Aug. 12.—At noon today Dr. P. E. Doolittle arrived in Vancouver from Halifax, having made the trip entirely by automobile, except for the short jump from Princeton to Hope in this Province.

"I wanted to inspect the proposed automobile road across Canada, and to find out just what sort of roads one would meet with on a trip over the route proposed."

He shipped his car to Halifax, in order to make the trip a complete cross-continent drive.

"I found the trip from Halifax to the extreme western boundary of Ontario an 'arm chair' one," said Dr. Doolittle.

Roads as Good as Need Be

"The roads throughout those Provinces are as good as need be for that kind of traffic, and one can go as fast as one ought to.

"The trip through the Rocky Mountains to Rocky Mountain Park is magnificent, safe and a real joy.

"After leaving there the roads through the mountains are narrow and tortuous, and need cautious driving. The scenery is wonderful."

Dr. Doolittle shipped his car from Princeton to Hope, and drove in from that place this morning.

He will leave for Vancouver Island tomorrow to complete his tour.

DETECTIVES PROBE ALLEGED ACCIDENT

FRIENDS OF DEAD VANCOUVER DOMESTIC INVESTIGATE

That Killing Was Premeditated Is Verdict of the Police Who Have Followed Clues

VANCOUVER, Aug. 12.—Private detectives have been employed by persons who will not divulge their names, to endeavor to clear up the apparent mystery surrounding the death of Janet Smith, the Shaughnessy Heights nursemaid, who was found dead with an automatic pistol by her side in the laundry of the home of F. L. Baker, July 26.

Provincial police and Point Grey officers are conducting an official investigation of all the circumstances. On order of Coroner W. D. Brydone-Jack the municipal authorities were instructed to turn over to the Provincial investigators the dead girl's diary and other exhibits which might serve to throw light on the affair.

Death Not Accidental

Every effort of private and official investigators, it is stated, no matter from what angle they attack the problem, always lead back to one source, and the conclusion that death was not accidental.

Bit by bit additional information is being given to the police by friends of the dead girl. Often these scraps of information reach the authorities by round-about ways, and have to be carefully checked up and followed back to their original source. Thus it was with a statement made by a close personal friend, a young girl, who was to call for Janet Smith on the afternoon of her death, and indeed was on her way to the Baker household when she was stopped and told of the tragedy.

Afraid of Chinese Servant

This young woman, who is a domestic in another Point Grey home, states positively that Janet told her that she was afraid of the Chinese servant in the house.

While the dead girl's diary does not make any mention of her fear of the Oriental it discloses that the Chinaman paid marked attention to her. Several entries tell of his bringing her candy and sweets, while another Chinaman with whom she had worked in the service of another family, gave her presents of silk.

The diary also discloses that the Chinaman in the Baker household was evidently so infatuated with her that he undertook many of her household tasks for her. She is said to have told a friend that the Oriental often tried to pat her hand when he brought her food at meal times, and this, it was stated, was one reason she feared him.

The carefully kept little book gives an insight into the life of the young Scotch girl, and shows that she was of a sunny and carefree disposition. She notes carefully and with detail the dances she attended, the young men and who accompanied her home on each occasion, with comments on their manner towards her.

OBSEQUIES HELD FOR HON. F. B. CARVELL

Funeral of Late Chairman of Railroad Commission Takes Place at Woodstock, N.B.

WOODSTOCK, N.B., Aug. 12.—Public men and representatives of the Canadian railway systems gathered here today for the funeral of Hon. F. B. Carvell, chairman of the Dominion Railway Commission, who was found dead on Saturday evening in the fields of his farm here.

Rev. F. G. Fulton, former local pastor and intimate friend of the late Mr. Carvell, came here from St. John to conduct the services, which were held at the bungalow on Mr. Carvell's farm on the outskirts of the town. He was assisted by Rev. J. T. Cavers, pastor of the Woodstock Methodist Church, and other ministers were present.

Hon. W. E. Foster, of St. John, former Premier of New Brunswick, and five residents of Woodstock who had been associated with Mr. Carvell were the pallbearers.

Members of the staff of the Railway Commission and members of the federal and provincial governments walked with the mourners. The Canadian Pacific Railway and the Canadian National were both officially represented at the funeral.

To Remove Offending Hair

Superfluous hair is so disfiguring and so unnecessary! All you need do is spread a soft paste of Del-a-tone over the offending growth. Wash off and behold your skin smooth and dainty! A safe scientific preparation in use for 14 years. Lyman Bros. & Co., Ltd., Toronto, Canadian distributors. At all drug stores or sent prepaid in plain wrapper for one dollar.

DEL-A-TONE
Removes Superfluous Hair

Egyptian Troops Clash With British in Sudan

Ten Killed When Barracks of English Garrison at Atbara Is Attacked by Native Soldiers—War Office Adds One Battalion to Force Now In District—Disturbances Will Have Serious Effect on Approaching Negotiations With Premier Zagloul

LONDON, Aug. 12.—The British Government has sent a battalion of troops to reinforce the British garrison in the Sudan as the result of a clash between Egyptian and British soldiers at Athara, following disturbances in which the Egyptian troops are said to have attacked the British with bricks at their barracks.

Ten Egyptian soldiers were killed and nine wounded.

The British Government has sent a battalion of troops to reinforce the British garrison in the Sudan as the result of the clash.

According to British official dispatches, the trouble started at Khartum on Saturday when military cadets who paraded with rifles, refused to give up their arms upon returning to their school. The cadets were surrounded and arrested by British troops.

Yesterday, the Egyptian Railway Battalion at Atbara made a demonstration, after which the Egyptian soldiers were confined to their barracks, from which they attempted to escape. When they attacked the British troops with bricks and other missiles the British soldiers fired upon them, causing 19 casualties.

A minor demonstration at Port Sudan was dispersed without trouble.

Disturbances in the Sudan are likely to have a disquieting political effect upon the forthcoming negotiations in London of Premier Zagloul of Egypt, according to British officers. The officials assert there is no thought of the British Government giving up its rights to the Sudan and that demonstrations such as those reported will only make more difficult the establishment of the Sudan's status in relation to Egypt and Great Britain.

MAKING CHINA SIT UP

Soviet Envoy (to China): "We demand that you no longer look at us with a squint!"

—Rul (Berlin).

MINERS AMBUSHED IN OKLAHOMA

FIVE NON-UNION WORKERS SHOT FROM UNDERBRUSH

One Man Wounded by Two Charges of Buckshot—Twenty Rounds Were Fired

WILBURTON, Okla., Aug. 12.—Ambushed on their way home from work last night, five non-union workers in the Bull Hill coal mine, eighteen miles east of here, were shot down and one seriously wounded by unidentified men hidden in an underbrush.

As the men, the first of a larger party of miners, who had just completed the day's shift, started to cross a creek near the mine, they were met with bullets, mowing them down. No less than twenty shots were fired, the men informed Sheriff Austin Park, who reached the scene an hour after the shooting.

Everett Edwards, 26 years old, the most seriously injured, received two charges of buckshot in the abdomen, chest and face. Physicians believe he will recover. The others were not seriously wounded.

Last week a non-union worker was fired upon from ambush and wounded.

Many persons from the Hartshorn-Wilburton mining districts were gathering here today for the preliminary hearing of the 37 union miners charged with participation in the raid on the Kali-Inla open shop mine at Cambria last month.

BOILER IN CHEESE FACTORY EXPLODES

Three People Killed and Others Injured in Wreck of Plant Near Brockville

BROCKVILLE, Aug. 12.—Three persons were killed and three others injured, one probably fatally today when a boiler exploded in the cheese factory at Bishop's Mills, a village in the township of Augusta, twenty-three miles from here.

The dead are: Samuel Wetts, aged 25, the cheese maker; Dairy Instructor Murray; George Morrison, aged 12.

Stewart Thompson, aged 24, helper in the factory, was so badly injured that he is not expected to recover. Eli Robinson and Joseph Thomson, who were delivering milk at the factory, were slightly injured.

Five physicians from neighboring communities and a party of trained nurses were rushed to the scene and are attending the injured.

The village and its surroundings were badly shaken by the explosion but assistance was early at hand. It was found that three victims of the disaster had been almost instantly killed.

COMMUNIST PLOT FOUND IN SOFIA

FINANCIAL INSTITUTIONS ARE UNDER GUARD

Balkan States Revolutionists Hold Conference and Bulgaria Enlists Four Thousand Troops

SOFIA, Aug. 12.—The Bulgarian National Bank and every financial institution in Sofia is being guarded by police and soldiers under orders from the prefect of police who recently summoned the bankers of the city, told them he had absolute proof that the Communist and agrarians planned to attempt to blow up the National and the other banking institutions some time before Thursday.

The National Bank is being guarded day and night inside and outside and a company of troops with machine guns is camping within the structure.

VIENNA, Aug. 12.—It is reported that M. Radich, the Croatian revolutionary leader, had an interview here with three delegates representing the the Bulgarian agrarians, the Macedonian revolutionary committee and the Communists. The delegates are said to have agreed on a plan of joint action against the Bulgarian ministry.

PARIS, Aug. 12.—The Greek, Jugo-Slav and Roumanian governments after exchanging views on the situation in Bulgaria, consider it necessary, The Matin's Belgrade correspondent says, to draw the attention of the Allies to alleged violations of the treaty of Neuilly by the Bulgarian Government, which is alleged to have enrolled four thousand volunteers.

The three governments are informed, according to the dispatch, that the existing regime in Bulgaria is menaced by troubles likely to be fomented by the agrarians and Communists, which fact, however, they declare, ought not to justify violation of the treaty.

Bank Robber Shot Dead

PANA, Ill., Aug. 12.—As one of three bandits who had robbed the Schuyler State Bank of $20,000 here today started from the bank, he was fatally shot by A. W. Seiler, cashier, and the money recovered. The two others escaped.

Quality, Not Fashion, Made This Reputation

No passing whim could give Convido Port its high reputation, which has been continually maintained since 1670.

CONVIDO PORT WINE

Sold at All Government Stores

This advertisement is not published or displayed by the Liquor Control Board or by the Government of British Columbia.

New Arrivals in

Boys' Shirts
And
Blouses

New negligee shirts without collars. These shirts are in neat stripes and good value at ..$1.50

Bombay cord shirts for boys. This makes a splendid wearing shirt and a real good washing material $2.50

White baloon cloth sport shirts for boys $2.50

Boys' blouses in fancy stripes—guaranteed fast colors $1.25

Boys' white blouses with self stripes $1.50

Boys' sport blouses in fancy stripes, Puritan make $1.50

W. J. Wilson
CLOTHIERS TO MEN AND BOYS SINCE 1862
1217 to 1221 GOVERNMENT STREET VICTORIA B.C.

Something New for Men!

The Clifton a New Tan Grain Oxford

Only $11 A solidly-built Oxford, and a comfortable one.

CATHCART'S

We Can Fit and Suit You
1208 Douglas Phone 1125
WM. CATHCART & CO., LTD.

Dancing Masters Arrange Plans

NEW YORK, Aug. 12.—Plans have been outlined before the annual convention of the International Association of Dancing Masters for the elimination of extreme forms of dancing. If the plans are carried out, the "wild cat whirl," the "tiger twaddle" and the "camel canter" will be replaced by the "whisper waltz," and the fox trots of fast and jerky movements will give way to the "Raggedy Ann," described as a fox trot in slow rhythm.

Today's Specials
At the New England Market

SPECIAL
Smoked Cottage Rolls, per lb ..... 18¢

LEGS OF LOCAL SPRING LAMB, per lb. 38c
SHOULDERS OF LOCAL SPRING LAMB, per lb. 24c

POT ROASTS, per lb.
BOILING BEEF, per lb.
SHOULDER ROASTS, per lb. } 8c

CHOICE NO. 1 ALBERTA CREAMERY BUTTER, per lb. ..... 40¢
3 lbs. for $1.10

LEGS OF PORK, lb. ..... 24¢

PRIME RIBS OF BEEF, per lb. ..... 20¢
RUMP ROASTS OF BEEF, per lb. ..... 19¢
SIRLOIN TIP ROASTS, lb. ..... 20¢

FRESH SIDE OF PORK, lb. ..... 15¢
CHOICE SAUSAGES, 2 lbs. for ..... 25¢

FREE DELIVERY PHONE 2368

NEW ENGLAND MARKET
At the Government Street Public Market

Houses and Flats Quickly Filling

Lists of properties to rent become shorter. Get settled before the Autumn return from camps and Summer homes.

J. C. BRIDGMAN, House Agent, 604 BROUGHTON STREET

Gordon Head

NO WEEDS

TWO AND ONE HALF ACRES

Beautifully cultivated—500 logans, 200 black and red currants, also gooseberries, strawberries, rhubarb, etc. Twelve full sized apple trees, one acre ready for Fall wheat.

Four-Roomed Cottage

Good outbuildings, garden tools, etc., all at the low price of

$2,400

ARTHUR COLES

1205 Broad Street — Victoria, B.C.

REAL ESTATE AND INSURANCES

This advertisement is not published or displayed by the Liquor Control Board or by the Government of British Columbia

The Cameron Lumber Co. Limited

SPECIALS

Short length stock of all descriptions in Shiplap, Boards, Flooring, Ceiling and Siding, at attractive prices.

Building Material of All Descriptions

Prompt Delivery

Phone 864 or 3760

Mills at Garbally Road

VICTORIA BAGGAGE COMPANY

H.M. Mail Contractors

OUR SPECIALTY

Furniture Moved, Crated and Shipped

Pool Cars for Prairies and All Points East

We Can Save You Time and Money

Largest Vans in the City

Phone 2505 — 506 Fort Street

COAL

BEST WELLINGTON

Lump, per ton $12.25

Nut, per ton $11.75

Victoria Fuel Co., Ltd.

1203 Broad Street—Phone 1377

A. R. Graham — E. M. Brown

Three Girls Drowned

EUGENE, Ore., Aug. 12.—Three small girls were drowned late yesterday afternoon when they waded into a hole left when baling out a stump in the millpond of the Jamestown (Ore.) Lumber Company at Glenwood, three miles west of Alpine.

Come to the Silver Tea and home cooking sale, Sailors' Club, Wednesday, August 13.

CHINESE OBJECT TO PRESENCE OF WAGONS

Petition City Council to Designate Another Site for Transfer Stand on Cormorant Street

Styling the transfer and baggage wagon stand on Cormorant Street, between Government and Store Street, a "danger and annoyance, a hazard and a jeopardy," Yick Chong Lung and twenty-two fellow Chinese merchants have petitioned the City Council to designate another location for the stand.

The Council was undecided for a time as to the best method of dealing with the petition. It was at first suggested that it be received and filed. But Aldermen Marchant and Woodward objected to the proposal.

"If it came from twenty-two business men on Fort Street it would be given more consideration," said the former. "I would suggest that it be referred to the Police Commission with a request that they make a report to us."

Alderman Woodward endorsed Alderman Marchant's view. He pointed out that the transfer operators themselves had objected to the selection of Cormorant Street as a site for their stand, and that now the merchants on that street were dissatisfied too. It was obvious, he said, that the difficulty should be investigated fully and a solution found.

It was finally decided to receive and file the petition, and to inform the Chinese that the Council could not see its way clear at this time to change the position of the stand.

DEMAND

TANLAC

The World's Best Tonic

Over 100,000 people have testified that TANLAC has relieved them of:

Stomach Trouble, Rheumatism, Mal-Nutrition, Sleeplessness, Nervousness, Loss of Appetite, Loss of Weight, Torpid Liver or Constipation.

"Ask Anyone Who Has Taken TANLAC"

OVER 40 MILLION BOTTLES SOLD

For Sale By All Good Druggists

COAST INDIANS MADE HIM SLAVE

Remarkable Story of John Jewett Recalled by Ceremony Taking Place Today at Nootka Sound

WAS SOLE SURVIVOR OF SHIP BOSTON'S CREW

Happened to Be Skilled as Armorer, and Native Chief Thought He Would Be Useful to Tribe

AMONG the most interesting human documents which have ever been published is the diary of John Jewett, A.B., which was printed in London about 1830 and a copy of which is in possession of the British Columbia Archives. It makes particularly interesting reading just now, when attention is centred around Nootka, the old trading post on the west coast of Vancouver Island, where members of the B.C. Historical Society and others will today commemorate the landing of Captain Vancouver and Quadra, and perpetuate their memory in a tablet to be erected there.

The ship on which the party sailed is the Maquinna, named for the famous Indian chief who was well-known and deeply feared a hundred and more years ago up and down the North Pacific Coast wherever there was an Indian village or Indian fishing grounds.

Maquinna's village was at Friendly Cove, which is just across the water from Nootka, and is well named, for there is a safe landing place and it is pleasantly wooded, with abundance of fresh water. Whenever the Maquinna goes up the west coast a launch is always in readiness to convey passengers to this historic spot that they may visit the scenes of Jewett's terrible adventures, and incidentally see a most primitive Indian village, where some of the natives claim a century of years, where old customs still prevail, and one can hear on occasion the shouts and incantations of medicine men.

The following is John Jewett's story, taken from his diary, and written around the chief events:

John was born in Boston, Lincolnshire, in 1783, and like many another English lad had a deep and passionate love of the sea. So when the opportunity presented itself of sailing to the New World, he seized upon it eagerly, and, when he was eighteen years of age, shipped with Captain Salter, an old friend of his father's, for a voyage to the northwest coast of America.

The ship was the Boston, from Boston, Massachusetts, and she carried a cargo of goods suitable for trading with the Indians, and expected to secure for the return journey a rich load of furs and skins. John had learned the blacksmith trade and his job aboard was to work at the forge, putting muskets in order, repairing tools, making daggers, knives and small hatchets, things which were greatly in demand among the Indians.

It was the middle of March, good, clean weather, when they reached the Coast of British Columbia. Slipping into the entrance of Nootka Sound, they came upon a lovely inland waterway, where the ship was anchored about half a mile from the coast on the western side of a small bay, near an island which protected it from the sea.

Early the next morning John observed a canoe putting off from shore and coming swiftly toward the ship. In the canoe was the native king, Maquinna, and a number of his chiefs.

King Maquinna

According to John, Maquinna was a man of dignified aspect, extremely straight and well proportioned; his features were good and his face was rendered remarkable by a large Roman nose. On this occasion the natural color of his skin was entirely hidden under a coat of red paint. His long black hair was sprinkled with white down, and he wore a magnificent mantle of sea-otter skin. He made a splendid picture. His men were dressed in robes of woven cedar bark, gaily ornamented. As Maquinna's reputation for fair dealing and friendliness towards the whites was well known, it was without any hesitation that Captain Salter permitted the party to come aboard, merely insisting that they bring no weapons with them.

John Jewett was instantly an object of interest to the visitors. They watched him at work and were astonished at the ease with which he could manufacture what to them seemed such marvelous things.

The Boston remained for a week or more and during all this time the greatest friendliness seemed to prevail. The natives supplied the ship with fresh salmon and other fish, and finally Maquinna promised that if the captain would consent to remain just one day more he would see to it that the Boston was stocked with sufficient ducks, geese and fresh fish to last until her return journey from the north.

Captain Salter readily agreed to the delay, invited Maquinna and his chiefs to a final dinner party on board, and sent the first mate off with nine men to fish in Friendly Cove. The steward, too, was absent, having gone to the creek to finish the washing.

John watched his shipmates off to the fishing and then went below to his vice-bench, having some work to finish. He had been there about an hour when he heard the men hauling in the longboat. Immediately following this there came a frightful screaming and shrieking from the deck, and a riot of other noises.

"I ran up the stairs," writes John, "but scarcely was my head above deck when I was caught by one of the savages and lifted from my feet. Fortunately for me my hair being short and the ribbon with which it was tied slipping, I fell from his hold down the stairs. He struck at me with an axe, which gashed me badly, but my fall made me escape the full force of the blow, which otherwise would have cleft my skull. I fell stunned and senseless to the floor.

"When I came to myself, probably brought round by the triumphant shouts of the savages above, I wiped the blood from my eyes and saw that the hatchway was closed. This was done, I afterwards learned, by order of Maquinna, who, on seeing the savage strike at me with his axe, told him not to hurt me, as I was the ship's armorer and would be useful to them."

Surrounded by Savages

When at length John was summoned to the deck, he almost fainted at the terrible sight which met his eyes.

"Six naked savages, standing in a circle around me and covered with the blood of my murdered comrades, leaned toward me, their eyes blazing, their daggers uplifted to strike." But at the command of Maquinna, his life was spared on condition that he would swear to become a slave of the king, which he did, being forced to kneel and kiss the king's feet. Every member of the crew had been murdered. The savages had broken open the arms chest and magazine, and, supplying themselves with ammunition, had sent a party ashore to kill the men who had gone to fish. Their heads were then cut off and their bodies flung into the sea. These ghastly heads lay on deck along with the bodies of the rest of the crew whose throats had been cut with their own jack-knives. The captain had been the first to die. They flung him overboard when the massacre started and the savages in the canoes cut off his head.

There was one other man aboard the ship who escaped murder. He was the ship's carpenter, and when they would have killed him, John saved his life by declaring he was his father, and that if they killed him he would die, too. Maquinna, quite well understanding filial devotion, consented therefore that the older man be spared, providing he, too, swore to become his slave.

Terrible Hardships

Thence followed a life of terrible hardship and acute suffering for those two men. In his diary Jewett goes into it very minutely. Thompson, the sail-maker, who was a very powerful man and very proud, hated the natives and had many a serious quarrel with them when he rebelled against obeying orders. If it had not been for the intercession of Jewett, to whom Maquinna had taken a real liking, the older man would have been murdered. But John invariably pleaded successfully, and Thompson lived on to share his slavery with him.

They were domiciled in the king's house, and though, at first, they believed that it would only be a question of a few months, maybe weeks, before they would be rescued by some incoming ship, they soon found that Maquinna had no intention of allowing such a thing to happen. When any ships came into the harbor, the Indians opened fire upon them and they dared not remain, merely firing a few rounds of grape shot and making for further north.

Time passed on. The two white men became familiar with the Indian language and more or less accustomed to savage life. But when Maquinna expressed a desire to have John marry and thus become a member of the tribe, every instinct in the boy rebelled against such a union. Thompson shared this feeling and did all that he could to dissuade the king. But Maquinna had set his mind upon it. John was a very valuable young man to him, with his knowledge of the forge, and he liked him, too, for his merry ways and his handsome face. He should marry a chief's daughter and in time be a chief himself.

Therefore all of the native girls in the village were paraded before John and he was commanded to select his bride from among them. The boy, with a sad lack of chivalry, spurned them all. At this Maquinna became very angry and declared that John should either marry an Indian girl or die. But, he added, that so long as the Nootka women were all distasteful to him, he might choose a girl from another tribe.

Picks a Wife

Forced to acquiesce or to lose his life, poor John finally consented to travel about and try and find some one who would suit him. In the end he picked out a young girl of about seventeen from the A-i-ty-art tribe, a chief's daughter; "her person small but well formed, as well as her features, her complexion was fairer than that of any of the women, with considerable color in the cheeks; her hair was long, black and soft, and her teeth small, even and of a sparkling whiteness. . . She would, indeed have been considered pretty in any country." Besides this, she was amiable and intelligent, and from the first devoted to her young husband.

But from this time on John's whole demeanor underwent a change. He was very unhappy. He looked upon marriage as something that might tie him forever to the life he hated. At last he became really ill through worry, and Maquinna who had hoped that the marriage would bring him contentment, if not joy agreed to send his wife back to her people.

Three years went by. During this time Thompson and John learned the cause for the attack upon the Boston and the massacre of the crew. Maquinna himself told the story. He had been away to get a new wife, he said, about two years before the arrival of the Boston, and a schooner coming into Friendly Cove the captain was rowed ashore, treated with the greatest hospitality and invited to remain as long as he wished. All of the chiefs were away with Maquinna and the captain, false to the trust reposed in him, took advantage. He broke into the houses and stole the richest furs, making off before Maquinna's return. A little later a Spanish vessel arrived and the captain killed four of Maquinna's chiefs because they would not accept his price for their skins. Still later came another ship, the Sea Otter. While the Indians were on board one of them committed a small theft, and, in retaliation, as soon as the canoes of the Indians came alongside again the captain fired upon them, killing twenty of the young braves. Maquinna had been nursing his revenge until the Boston came along, and it was upon that ill-fated ship that his wrath fell.

When at last the ship which was to effect the rescue of the two white slaves arrived, their release was only effected by strategy. Maquinna was unwilling that they should even see the vessel, but he consented to go aboard her with a letter from John, providing John stated in the letter that he and Thompson were being well treated and had no desire to return to their own country. Maquinna had every reliance in John's truthfulness, but the lad may be forgiven for penning an entirely different epistle from the one Maquinna had ordered.

The result was that Maquinna himself was detained as a hostage until the two white men had been brought aboard, and thus, after three years of slavery, Jewett and Thompson regained their freedom. Maquinna, who was really a very fine old chief, made all the amends possible for the evil he had done and was not punished, although it was only through the intercession of John that he did not end his days hanging from the yardarm.

It was in 1807 that John Jewett was united to his parents, who had long mourned him as lost.

Old Engraving of Coast Chiefs

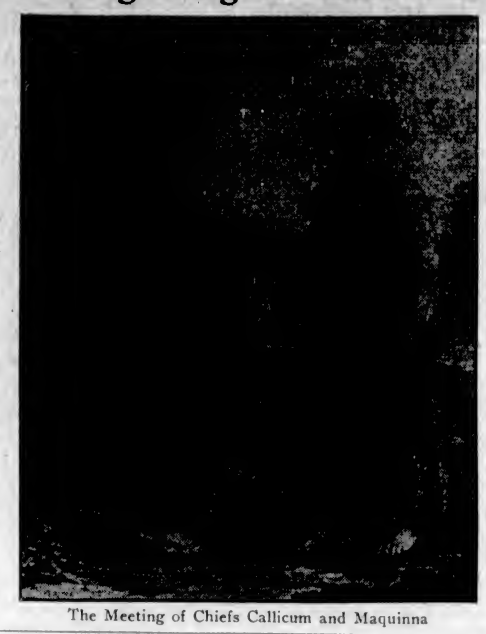

The Meeting of Chiefs Callicum and Maquinna

Mrs. L. MacMillan Tells How Cuticura Healed Eruptions

"I was troubled many months with an itching, burning, painful feeling practically all over my face. A number of pimples broke out on my forehead which caused me to scratch and also caused eruptions. The pimples spread down the sides of my face and caused disfigurement.

"I tried several remedies without any benefit. I began using Cuticura Soap and Ointment and in about two months I was completely healed." (Signed) Mrs. L. MacMillan, Box 521, Kenora, Ontario.

Cuticura Soap, Ointment and Talcum promote and maintain skin purity, skin comfort and skin health. The Soap to cleanse and purify, the Ointment to soothe and heal, the Talcum to powder.

Sample Each Free by Mail. Address Cuticura Laboratories, Dept. 22, Boston, Mass. Soap 25c. Ointment 25 and 50c. Talcum 25c. Try our new Shaving Stick.

Claimants' Application For Commission Stands

VANCOUVER, Aug. 12.—Application on behalf of Robert E. and Horace Williams to take evidence in Illinois to support their claim to the James Alexander estate, which comprises the Engineer gold mine, was adjourned by Mr. Justice Murphy today two weeks. His lordship stated, after argument from Mr. Cecil Killam for the Williams brothers and from Mr. Reginald Symes for the administrator, that he was inclined to order a commission to Illinois. He granted the adjournment so that Mr. Killam can show that the witnesses, whom it is proposed should be examined, will not attend for trial here.

Mosul Question at Geneva

GENEVA, Aug. 12.—The Mosul question, involving consideration of the frontier of Irak, has been placed before the League of Nations by Britain, who yesterday asked that it be placed on the programme of the assembly. The League immediately notified the Turkish Legation to send a representative to sit in the Council when the matter is discussed.

Angus Campbell & Co., Ltd.

1008-10 GOVERNMENT STREET

Worth While Values for This Morning's Shoppers

It will pay you to take advantage of the splendid values being offered here for the half-day's selling. Note the following specially priced lines.

200 Pairs of Clocked and Striped Lisle Hose

Marked for a quick clearance, 200 Pairs of Women's Lisle Hose, with clocks or self striped effects, in white, black, brown and grey. Very special value at, per pair.....69c — To Clear at 69c Per Pair

Clean-Up Prices on Summer Cotton Frocks

$2.50, $3.90, $5.00 and $7.50

For this morning's selling we offer four groups of dainty Summer Frocks at greatly reduced prices. This is your opportunity to purchase a smart Cotton Frock at a very substantial saving.

Children's Lisle Combinations Priced to Clear

Children's Cotton Lisle Combinations, made with short sleeves and tight knee; all sizes. Greatly reduced to clear at, per suit .....49c — At 49c Per Suit

Cotton Lisle Bloomers, 69c

Women's Cotton Lisle Bloomers, in white, black, pink, navy and flesh. Made with reinforced gusset. Very special value at, per pair....69c

Brassieres at 39c

A limited number of Perfect Fitting Brassieres, bandeau style, have been specially priced to sell this morning at 39c

D & A Corsets to Sell at, Per Pair, 98c

A special selling of fifty pairs of good fitting Corsets, well made, of a good quality coutil, for slight and medium figures; sizes 22 to 27. On sale this morning at, per pair 98c

Lt.-Col. C. A. Grenfell Dead

LONDON, Aug. 12.—Lieut.-Colonel Cecil Alfred Grenfell, formerly Liberal M.P. for Southeast Cornwall, who fought with the Canadian Corps at Vimy Ridge, died today. He also served in the South African war. Colonel Grenfell was a member of the London Stock Exchange. His widow, formerly Lady Lillian Spencer Churchill, sister of the ninth Duke of Marlborough, and two daughters, survive.

Columbia New Process RECORDS

SPAIN and
Driftwood—Fox-Trots
Leo. F. Reisman and His Orchestra 134D, 75c

Hinky Dinky Parlay Voo and
I'm Gonna Bring a Watermelon—Vocal
Billy Jones and Ernest Hare 132D, 75c

When Dixie Stars are Playing Peek-A-Boo and
I Love Mississippi—Fox-Trots
The Columbians 143D, 75c

From One Till Two and
Forget Me Not—Fox-Trots
Paul Specht and His Hotel Alamac Orch. 135D, 75c

Savannah and
Doodle Doo Doo—Fox-Trots
The Georgians 142D, 75c

Columbia Phonograph Co. Limited, Toronto.

On Sale Now!

Hear the Columbia Grafonola and These Records at

Government Street — **Weiler Bros., Ltd.** — Opposite Post Office

The Daily Colonist

Established 1858

The Colonist Printing & Publishing Company, Limited Liability
1211-15 Broad Street, Victoria, B.C.

J. L. TAIT, Business Manager

Subscription Rates by Carrier and by Mail in Districts Contiguous to Victoria, Served by Colonist City Carriers:

Yearly $12.00
Monthly 1.00

Subscribers in ordering change of address should be particular to give both old and new address.

Subscription Rates by Mail:

To Canada, Great Britain, the United States and Mexico, except districts as above:

Yearly $6.00
Half-Yearly 3.00
Quarterly 1.50

All subscription rates payable in advance. Mail subscribers are requested to make all remittances direct to The Daily Colonist.

Wednesday, August 13, 1924

EDUCATIONAL CONVENTION

No convention of a wider importance to a greater number of people has ever been held here than that designed for the body of school teachers assembled in Victoria today. They come from all over Canada. They are fully representative of the profession. The Canadian Teachers' Federation is an organization of growing strength. It has impressed its purposes on the educational development of the country. It is composed of those who are in constant touch with the generation which is to make and shape the Canada of tomorrow, so that it is a body the deliberations of which are fraught with great responsibility. Its record in convention is one that might well serve as an object lesson to other bodies which exercise an influence on public thought. It has the reputation of being business-like and judicial; of bringing a fund of information to bear on the new problems constantly arising, and of reaching its decisions in a spirit of harmony which serves to add strength to its deliberations.

The convention of school teachers is being held here coincidentally with the progress of an educational survey in the Province. It can hardly fail to discuss certain matters which may be held to have a bearing on the purposes of that survey, although it will be only inferentially that the opinion of the Canadian teachers as a whole will be gleaned as it might be applied to the particular problems of this Province. The gathering, however, will, no doubt, throw a light on its attitude towards the modern trend of public thought in relation to educational developments and that light may point the road away from perplexing difficulties that are arising. In any case, the sessions of the teachers' body promise much of public interest, much that in every likelihood will leave food for thought among our citizenship for months to come.

The teachers, one and all, are heartily welcome to Victoria. They come here under the auspices of the customary Summer weather by which this part of the Dominion is favored. Many of them, no doubt, are visiting here for the first time and it is essential that those who are modelling the mental processes of the young should know their country. Canada is unknown to an Easterner who never comes West. It is equally unknown to the resident of British Columbia who has never passed beyond the ramparts of the Rockies. The Canadian teachers, by holding their convention here and learning something of the outermost West, can go back to their respective homes as missioners of a more united Canada, of a Canada linked together by better understandings of its varied problems, and with a fuller appreciation of the heritage it is their privilege and responsibility to impress on the rising generation. The visitors will be suitably entertained while in Victoria and will see something of the scenic charms of the neighborhood. We hope their time here will be fully enjoyable and instructive and that they will carry away with them pleasant memories and an even keener appreciation of the high destiny of their calling.

A PIVOTAL BY-ELECTION

Rapid notice has been given of the Nelson by-election, where Premier Oliver will test his personal political fortunes. The date set is August 23, which allows the rival political parties less than a fortnight by way of preparation. At the moment the situation appears shaping itself into a straight contest between the Premier and a Conservative candidate, but the assurance of this is by no means definite. The development of a by-election rather sooner than was anticipated adds a new and absorbing interest to the political situation. It is a pivotal by-election, because, to a great extent, the fortunes of the Liberal Party in the Province and its ability to remain in office for another term are being tested. The defeat of the Premier in Nelson would undoubtedly mean a turning point in our political history and one which might very well lead to a change in the stripe of Government before many months have passed.

Both the Liberal Party and its leader will be on trial in the Nelson contest. It is earnestly to be hoped that the rumors of the promise of heavy expenditures in Nelson and district in the event of the Premier being returned for the seat are to be discredited. Political bribery of this character would be too transparent under the circumstances. Mr. Oliver is big enough and conscientious enough to test his political fortunes on the strength of his personal fitness for the office he holds without resorting to tactics, which imply, first, that a constituency may be purchased, and which, secondly, induce the belief that public funds are being used to foster the fortunes of a political party. The Premier should not lend himself to these methods, and especially he should avoid the taint which follows such a course. He is the head of the Government. He has been premier for upwards of seven years. He is well known to the people of Nelson, and they should be left to express their opinion, untrammelled by political bribery, as to whether he should remain in office.

For the Conservatives the coming by-election is their first test of strength in the country since Mr. R. H. Pooley was chosen as their leader in the Legislature, following the resignation of Mr. Bowser as Provincial leader. The seat was a Liberal seat as a result of the general election, so that defeat again would leave the Conservatives no worse off than they are at present. A win for the Conservatives, however, which would mean the defeat of Mr. Oliver and, presumably, his resignation as Premier, would be of first class importance in its bearing on the destiny of the party. Nelson, through the set of circumstances that have arisen, holds the key to the political situation in the Province. It can either perpetuate the present state of affairs, whereby a Government holds power by virtue of the vote of some 33 per cent of the electorate who went to the polls, or else it can say that this condition is unsatisfactory and not in the best interests of the progress and administration of British Columbia.

A BYRON MEMORIAL

Permission for the placing of a memorial to Lord Byron in Westminster Abbey is not to be granted. It appears, indeed, as if the request had been definitely refused, and for the second time; the appeal made by some of the most distinguished men in many walks of life in Britain has been of no avail. Bishop Ryle, who is Dean of Westminster, has the unanimous support of the Chapter in his decision and expresses the belief that he will have behind him the support of the great mass of Christian opinion throughout the whole British Empire. In writing on the subject of refusing to accord this recognition to Lord Byron's genius, Bishop Ryle alludes to two facts. He points out that the available room for memorials in the Abbey is distressingly small, and especially so in Poets' Corner. The Abbey, he says, is not a mere literary Walhalla. There are many names of great persons in English literature who have no memorial upon its walls.

It is with the main issue, however, that Bishop Ryle's is very definite. We quote his words to this effect: "Byron was a great poet, though probably he does not rank so high now as he seemed to do a hundred years ago. Unfortunately, Byron, partly by his own openly dissolute life and partly by the influence of licentious verse, earned a world-wide reputation for immorality among English-speaking people. Westminster Abbey primarily stands for Jesus Christ. A man who outraged the laws of our Divine Lord, and whose treatment of women violated the Christian principles of purity and honor, should not be commemorated in Westminster Abbey. You commemorate in a memorial the whole man. And we ought not to have in the Abbey a tablet or memorial about which it would be necessary to explain that, of course, it only commemorated a man's poetical genius, and friends were requested to forget all that was well known about the other side of things. By all means let honor be done to Byron's genius by the Centenary Committee in street, or square, or hall, or embankment, or university, but not in a Christian church; above all, not in Westminster Abbey, the central and most sacred Christian shrine in the British Empire."

The British-Israel World Federation has protested strongly against the attempt to have the Stone of Destiny removed from Westminster Abbey to Holyrood Palace. Lord Gisborough, who proposed the resolution of protest, said a Princess Tamar Tephi, a daughter of King Zedekiah, from whom King George was descended, took the stone to Ireland, where she married Achide, King of Ulster. For 800 years it was used as the coronation stone of the Kings of Ulster. When Fergus the Great was crowned King of Iona, the Stone of Destiny was taken to Scotland, and thence it was brought to England by James VI when he became James I of England. Lord Gisborough went on to say that the Stone did not belong to any one country, but to the Empire. He really believed that if the attempt to remove it was meant seriously the people of Great Britain—including Scotland—would fight for its retention.

New York has a new Socialist organ known as The New Leader. Its promoters and contributors, if their names form any criterion, are hardly likely to preach the doctrine of one hundred per cent Americanism, for the following appear on the editorial page: Editor, James Oneal; assistant editor, Wm. M. Feigenbaum; manager, U. Solomon; contributing editors, Eugene V. Debs, Morris Hillquit, Victor L. Berger, Abraham Cahan, Joseph E. Cohen and G. A. Hoehn.

Some scientists think that the rings around the planet Saturn are composed of large masses of dust particles.

Note and Comment

By R. B. D.

Certain scientists, who may be speculative scientists and not exact scientists, have had a good deal to say lately about atoms and electrons. The atom, as its name implies, is a very small thing. The electron, we believe, is some sort of a subdivision of the atom. But, small as it is, the electron is charged with tremendous energy and plays a most important part in the mysterious affairs of this mysterious world.

• • •

Now if it is a fact that the whole of the universe and every living thing in the universe are merely manifestations of electrons in action, then the thing that is smaller than an atom has a considerable amount of business on its hands.

• • •

If the gentleman whose business is the advancement of science have any idle time on their hands when they visit Victoria we can introduce them to some very interesting subjects for investigation. They have settled in Our Street, attracted doubtless by the natural beauties of that thoroughfare. If the electron is more active on the wing than those new settlers are and more diligent in its business, then we accept without reservation all that is said about it. If the electron carries a heavier charge of electricity in proportion to its size than those visitors, then we have the deepest respect for it.

• • •

Should our offer be accepted and the necessary introduction take place, we warn the gentlemen who are engaged in the task of advancing science not to become too intimate with the strangers, for they are somewhat irascible in disposition. If any experiments in the interests of science are considered necessary, the subjects had better be subjected to "absent treatment" as a precaution, for they are equipped with both offensive and defensive weapons of a most formidable kind. If an advanced scientist were struck in a vulnerable part by one of these squatters he would learn something about the properties of concentrated venom.

• • •

Of course, the children of Our Street, and indeed the children of all the neighborhood, soon became aware of the arrival of the new settlers, and naturally sought to become acquainted with them and their habits. One little witch, as active and sprightly as Cutty Sark, became too inquisitive, and was promptly barbed on the ankle and under the eye. Rover, master of revels and supervisor of play, whose sympathies are always aroused by cries of children in distress, undertook an investigation with his nose, and that organ, most necessary to the life and movements of a dog, was promptly put out of business for a time.

• • •

The reader will gather from the foregoing that the new settlers upon Our Street are not amiable neighbors. They are not at all in harmony with their surroundings. Our Street will not welcome strangers who come as invaders and will not tolerate the society of children and dogs. Consequently a consultation was held and it was decided that the squatters must be evicted. Even the grave possibility of upsetting the balance of Nature could not be permitted to stand in the way of this necessary operation.

• • •

But those colonies of wasps (there were two of them) could not be dealt with as their cousins the bees were dealt with a short time ago. They are uncivilized cave dwellers. They had established themselves in holes in the ground. They could not be burned out, for that would have been a dangerous operation in the inflammable state of the surroundings. Besides a permit would be necessary, and we did not like to trouble Chief Stewart about such a comparatively trivial matter.

• • •

It may have been a barbarous and cruel thing to do, and we hope the Society for the Prevention of Cruelty to Animals and Insects will overlook it. Twice did we deluge the tents of those wasps with boiling water. The first bath seemed to have little effect upon the poisonous imps of insects, for the next day they had re-established themselves and were as active and ill-tempered as ever. The effect of the second steaming deluge has yet to be verified. But we shall persevere; nothing likely to disturb the sweet serenity of Our Street and neighborhood can be tolerated; children and dogs must be free to scamper where they will without incurring the risk of stings and bites from the only noxious creatures existing on this Island.

The Vancouver Sun, a most progressive and very aggressive newspaper, frequently gives expression to rather extraordinary views and makes somewhat extraordinary demands. Our contemporary's latest declaration extraordinary is that Vancouver must have a civic centre, because a proper civic pride can never be built up "until the soul of Vancouver has a decent dwelling-place." That is not an unreasonable demand and should be capable of execution without a very heavy levy upon the civic purse.

• • •

Scientists have been telling people who are not scientists a great deal of late about some marvellous things in Nature. Some of the most marvellous products of Nature, from our point of view, are the most abhorrent products of Nature. Was it really necessary for Nature, in order to maintain her established balances, to create poisonous and crushing reptiles and poisonous insects? The theory, which has not been received with general acceptation, is that all living things are developments from a common germ; that all animals which move or crawl upon the land and all creatures which swim in the waters had a common origin. They all "growed" like Topsy—and look at them in their present state of development, from man down to the most primitive form endowed with the principle of life. They maintain "the balance of Nature" by preying upon each other, and they have all developed special qualities to facilitate the business of their lives. Was that the original divine plan, or was it perverted by the fall of man?

Poems That Endure

Untwisting all the chains that tie
The hidden soul of harmony.
—John Milton.

THE POOL

I would live like an elf where the wild grapes cling,
I would chase the thrush
From the red rose-berries
All the day long I would laugh and swing
With the black choke-cherries.
I would shake the bees from the milkweed blooms,
And cool, O cool,
Night after night I would leap in the pool,
And sleep with the fish in the roots of the rush.
Clear, O clear my dreams should be made
Of emerald light and amber shade,
Of silver shallows and golden glooms,
Sweet, O sweet my dreams should be
As the dark sweet water enfolding me
Safe as a blind shell under the sea.

—Marjorie L. C. Pickthall.

Today, August 13 Is the Anniversary of:

Birth of Dr. William Wotton, participant in the famous "Battle of the Books;" Wrentham, Suffolk, 1666.

Birth of Queen Adelaide, consort of King William IV; Upper Saxony, 1792.

Death of Tiberius II, Roman Emperor; Constantinople, 582.

Death of Dr. Gilbert Stuart, historian; Musselburgh, 1786.

Running first train over the Esquimalt & Nanaimo Railway; 1886; last spike driven by Sir John Macdonald.

Completion of first Mohammedan mosque built in England; 1889.

Landing of Field Marshal Viscount French, then General Sir John French, at Boulogne to take command of British forces; 1914.

Canada's Story Day by Day

By BLODWEN DAVIES

AUGUST 13

The earliest days of settlement in Canada were constantly overshadowed by the fear of Indian massacres. There were two great routes by which the Indian attacks were made. One was the St. Lawrence, down which the tribes from the Great Lakes swept. The other was the Richelieu River, by which the Indians from what is now New York State, made their attacks. In the Spring of 1642, the new settlement at Montreal had been commenced, and it would prove a buffer against the savages of the west. Governor Montmagny, therefore, resolved to establish a fort where the Richelieu flowed into the St. Lawrence, as a defence against incursions from the south. It was on this day in 1642 that the erection of the fort began, on the spot where Sorel stands today. It was a task which required astonishing courage. It was not long before the Indians learned of the project and seven hundred of them were sent to put an end to the scheme. The plucky Frenchmen defied them, repulsed every attack, and went swiftly on with the work of erecting wooden palisades around the site. The little fort had the desired effect upon the savages, for after their defeats they manifested a desire for peace, which brought joy to the hearts of the settlers.

Letters to the Editor

No letter to the editor will be inserted except over the proper signature and address of the writer. This rule admits of an exception.

Greenhouse Industry

Sir,—Your article in Sunday's Colonist on the Riddle greenhouse industry is very interesting to an old grower of tomatoes and French beans in Guernsey, Channel Islands. I called on Mr. G. Riddell, Sr., at his greenhouses in Winnipeg twenty-one years ago on Portage Avenue, and remarked that he was growing the large red or corrugated tomatoes, and asked why, as they had been discarded for the smooth variety. He answered that an English expert grower had showed him that they were not suitable. I was able to convince him differently. Since then the smooth, for flavor, etc., has quite eclipsed the old variety.

I have greatly admired his large house at Cloverdale for its engineering skill, but cannot see why 26 feet high is necessary for a tomato plant, which can give five good heavy bunches on one 5 feet high. I can only see extra expense for fumigating and heating. I have always considered, and do still, that a house 150 by 31 by 11 feet is the ideal house, with a 4-foot front light. Two houses on one boiler works perfectly. All the details mentioned in your article I fancy would be apt to scare the prospective grower if he thought all that sterilizing, etc., was necessary, but it is my hope to reassure him that it is not. I owned and worked eight houses 150 by 30 by 10 feet for eight years and never once had my soil sterilized or analyzed; still, thirty tons were shipped off one acre annually, with no diseases and all A1 stuff, except one ton of seconds. This any man can do locally, as the climate is superior to Guernsey for hothouse work. We never got there Februarys similar to Victoria, and I have never in any of my travels about this little world had a better Summer than the present one. If the Riddles could make a success of tomato growing in the "Peg," Victoria would be child's play.

According to your article, they are evidently expecting to get as large a second crop as their first. I feel certain they will be greatly disappointed with about half the crop and not such a satisfactory demand in the late Fall. Future growers need not be scared for some years of overdoing this industry, as there are really three seasons to compete with—first, the early hothouse; second, the cold house, and third, the outside. You will hardly find these clash, and to these one can add an early hothouse and those due about a fortnight later. I often found the later than the earliest got better prices. I am pleased to see my opinion frequently expressed, backed up by such good authority, viz., that the greenhouse business is a nice profitable white man's job. However, so far some slack fools have done their best to spoil it previously. Here we have four brothers, capable of the best work possible, so superior to the hired man, throwing money like water into buildings not of the cheapest and getting results. Last year their 80,000 pounds of tomatoes fetched 17c per pound.

Hoping to see some grower dive into the grape and French bean business; it was a real good one "over there."

E. B. SHAKESPEAR.

1461 Finlayson Street, Victoria, B.C., August 11, 1924.

Harbor Board Discussion

Sir,—Regarding your editorial of August 12, "Harbor Board Discussion," I would say that apparently you read too hastily my interview, which appeared in The Times of August 11th, because in your editorial there are several discrepancies. For instance, you say that I object to Mr. Schwengers preparing an article, and "that it should appear in your paper." If you will read the article again you will find that my objection was not that it appeared in your paper, I have nothing against your paper; I like it; but that Mr. Schwengers should not have written as president of the Chamber of Commerce, thus creating the impression that this was its view, particularly when this subject was still before it.

You say I have never stated how a Board could operate. I would say that Harbor Boards function under a Harbor Board Act especially passed to suit the conditions of the port. So far I have declined from specifying any kind, or form, of Board, because this should be decided after the subject has had proper public consideration.

What I am anxious to do is to create an authority responsible for the development of this port, with powers to establish the needed facilities, finance it by our own assets, and naturally pay for it out of revenue derived by proper charges for services rendered. (Port facilities create bulk freight, and more than pay for themselves.)

You state that we have $5,000,000 spent on our Outer Wharf, "but fortunately for the people of Victoria, and for the shipping interests affected, our port dues have not been used directly and exclusively to pay the interest and liquidate that outlay." To this I would say, shame. It is quite true that these wharves have lain idle for ten years, but I would hate to think that they were built just as an ornament and for the use of a few shippers. These wharves are owned by the people of Canada, and it reflects on us as citizens of this fair city when we do not make an effort to make these wharves pay. Why should the upkeep, running expenses, etc., be paid for out of the taxes of the people when trade and business is growing by leaps and bounds all around us? (from $6,155,116 in 1914 to $72,564,000 in 1923). Increased business means decreased overhead, and it is on this basis that I claim that a Harbor Board, Commission, or whatever you wish to call it, would not increase the cost to shipping at this port; besides there is a possibility that there might be a number of new shippers use this harbor. Let us step forward.

W. M. IVEL.

1316 Douglas Street, Victoria, B.C., August 12, 1924.

Membership

Sir,—One could not concur in the mismanagement of a Government, even that of the Mother Country, for the sake of sentiment; this would be to resort to a puerile policy, incompatible with mature ideas, and worse than that, of an exaggerated form of chauvism with loss of all principles—to do this would be to sell one's birthright for a mess of pottage. Nepotism is not commendable, but we are not necessarily involved in the mistakes of others, when not consulted on matters of vital importance.

Self-determination is a fine thing as portrayed in the individual, for many children are weakened in this respect through the over-tender scruples of the parents, who often drive their protective policy too far—so in nations. They lose individuality and lack stamina. We should listen to reason, first of all and not pander to sentiment with likely results for harm—for parents must not suppose that their offsprings are not endowed with intellect like themselves—yet dotage comes to all at some period of their existance, if they only live long enough.

Character plays a great part, and respect should be shown to those who possess it, and not be replaced by ideas at variance with these principles. Rash impulses are to be condemned and innovations are to be considered in the light of reason. Would we belittle our parents because of some wayward companion or idle friends of ultra-modern ideas? No! Not if our upbringing were such that the foundations on which they rest are based on moral principles, which include those of self-respect for ourselves as well as for those deserving of it. The fickle-minded are not included under those who should serve as a paragon for us to follow—they are shallow minded and not founded on the rock of self-reliance and confidence. We owe something to the past, and what the future has in store for us depends on how we value that legacy—a heritage from our forefathers.

We cannot always concur in the opinions of others however highly placed, for how many students have not been plucked in their science examinations, years gone by, on theories now proved to be founded on false premises? I know many will say this does not matter—but how do they know it? for is not true genius inspired? Were it assimilated like the processes of digestion we might all attain to the dignity of savants—but this we know is not so—for in that it differs from the ostrich whose gastronomic abilities surpass its intelligence. No! They simply were not meant to; there were other functions in life for them, and those who directed their courses from the other side were aware of it as a logical consequence.

Parents do not always consider what is best for their offspring, they judge more often from their own standards, which is wrong. Then all people's lives are not shaped the same, and were never meant to be. It is as well sometimes to watch their development and note their characteristics. Of course, a guiding hand is required, or else the child may choose that which is wrong—it is a matter of interest and temperament. It might be led astray by the false counsel of perfidious companions, or else become steeped in the perplexed notions of the day. And so it is with nations—especially those whose offspring are in charge of big heritages handed on to them by their ancestors—they must either adopt the prodigal's example, or else be included in the councils of the great. There is no half-way line; but as members of one family they should not desire amputation—for as St. Paul says: "Are not ye members of one family?" And we cannot countenance the loss of one to the prejudice of the other.

These Provinces are somewhat amphictyonic in character in so far as there is a Federal Council, but that is not sufficient if we consider the beneficial results which have been derived from a higher authority in wisdom and power through the course of ages. If this charge falls on the heads of the public, they cannot be exonerated from blame if things go wrong, taking it that the Senate is responsible to the Government, and the Government to the people; while again, the people have always a moral responsibility to themselves and others. It is on account of this that some check must be put on the ambitions or sometimes immoderate desires of certain members of the community, especially those who have hoodwinked their constituents into a state of false security by their plausible sophistries, while all the time they are only seeking their own ends and would leave a sinking ship at the first opportunity. Not so the Senate—for they should represent what is best in the Dominion and serve as a check to ill-considered action on the part of those who put self before the interests of the country. Sic vos non vobis.

H. DE KUSEL.

1746 Second Street, Victoria, B.C., Aug. 11, 1924.

SPEEDY TRIAL SET IN COUNTY COURT TODAY

Rex vs. O'Neill to be Heard Before Judge Lampman This Forenoon

The trial of Rex vs. O'Neill will be proceeded with in the county court today before Judge Lampman, it is expected. This is the case of alleged indecent assault, in which the accused was convicted by Stipendiary Magistrate Jay and the discharge of the accused secured on technicalities on application to the Supreme Court.

Yesterday morning the accused appeared before Judge McIntosh and elected speedy trial. The hearing was set for today and is expected to proceed before Judge Lampman, who will be in court.

Mr. M. B. Jackson, K.C., appeared for the Crown, while Mr. Stuart Henderson appeared for the accused.

Wild geese in Central Pennsylvania is becoming so plentiful that the animals annoy automobile tourists.

FIFTY YEARS AGO TODAY

(From The Daily British Colonist of August 13, 1874.)

The Lady Clarendon—The steamer Isabel went out to tow the ship Lady Clarendon to sea yesterday, but seven of the crew refused duty; so they were put in irons and brought to gaol. The Lady Clarendon cannot leave until her complement of men is secured.

Shameful—The sensational reporter for an Ottawa paper got in a thrilling account of a fiendish outrage committed in the vicinity of that city. When the country was all ablaze with indignation, it was discovered that it was pure romance.

Capt. Delacombe, R.M.L.I.—All old residents will readily call to mind Capt. Delacombe (for many years commander of the British forces of San Juan Island) and his amiable wife and family. Capt. Delacombe is now stationed at Derby, the best recruiting station in England, comfortably settled for three years, and is in excellent health.

BUSINESS falls hard for a clean face

It is equally hard on the opposite.

Colgate's is the answer—"Handy Grip" Refill Shaving Stick, Rapid Shave Cream or Powder. The rich, creamy lather of any one of them will take all of the fight out of your beard. You will shave closer without knowing it. Your shave will last you longer.

Joyfully goes a man for a shave when Colgate's Shaving Stick awaits him. Clouds of foam he leaves behind him—but never a cloud on his brow.

COLGATE'S "HANDY GRIP" The Refill Shaving stick

Made in Canada
COLGATE & CO., LIMITED
72 St. Ambroise St. Montreal, Canada

FURTHER DELAY TAKEN IN DEFALCATION CASE

Officials of the Vancouver Milling & Grain Company Will Be Called in Evidence

A further remand in the case of A. Hood in the police court yesterday was granted in order that additional evidence might be produced by the officials of the Vancouver Milling & Grain Company.

Mr. E. H. M. Foot appeared for the accused, who is charged with the misappropriation of funds of the company to the extent of $4,891.

The accused was put in the box and gave evidence as to the facts connected with the matter. His salary had been small, only $100 a month to start with, and this had been raised to $140 later. There were requirements connected with the position that made it impossible to get along on the amount paid. He had at first taken only small sums and replaced them, but found it impossible later to do so. He had endeavored to make restitution and later had turned over his life insurance to the milling company and the bonding company. An arrangement had been made whereby he was to be given a time to straighten the whole matter up, and it was with surprise that the court action was instituted.

A number of witnesses were called who had known the accused and who testified to the fact that they had always held him in the highest regard.

At the suggestion of Mr. C. L. Harrison, the prosecutor, it was decided to adjourn in order to have the company produce any evidence that it might see wise to submit.

The true sable of Siberia is blackish and has a very valuable fur.

Silver Tea and sale of home cooking, short programme and fortune telling at the Sailors' Club, Wednesday, August 13. Everybody welcome.

BURBERRYS

THE man who wears a Burberry English Overcoat knows that he has the best which England can offer in style, comfort, expert workmanship and generous warmth combined with extreme lightness.

W. & J. WILSON
1217-1221 Government St.
Victoria, B. C.

Whether it is for furnace, heater or range

CASSIDY WELLINGTON

will outlast, give more heat, and prove more economical in every way than any other coal, and,

"It Costs No More"

Weston Coal Co.
1700 Douglas St. Phone 828

ESTABLISHED 1885

New Early Fall Footwear

Just Arrived—For Ladies and Gentlemen—View Windows

Maynard's Shoe Store

649 Yates St. Phone 1232

WHERE MOST PEOPLE TRADE

CAN YOU AFFORD

To buy anything but the best feeds at present prices? Then phone "Two-Nine-Oh-Eight" for your next supply.

Victoria Feed Company, Ltd. (Hugh Allan)

"TWO-NINE-OH-EIGHT"

1901 Government Street Victoria, B.C.

WE DEAL FAIRLY WITH ALL WHO EMPLOY US

B. C. FUNERAL CO.

2655 DOUGLAS STAR CONSTRUCTION COMPANY LIMITED PHONE 307

Tallow Candles

In nothing have we advanced more rapidly than in the electric lighting of our homes, and yet the electric lights in some homes are not much better than tallow candles.

Our Electric Crew is putting numbers of these homes up to to date with their lighting systems.

Ring 307 for an estimate on fixing yours.

ORDER GLADIOLI BULBS NOW

for Spring delivery. See our windows for sample blooms

W. J. SAVORY

1481 Douglas Phone 1024

Are You Ready for Radio Season?

Let us help you with your troubles.

SUN ELECTRIC CO.

1306 Douglas Street, at Yates

Canadian Independent Telephone Tuner and Detector, complete in mahogany cabinet $50.00

WESTERN CANADA RADIO SUPPLY, LTD.

642 Fort St. Phone 1949

Camping is certain to be a source of irritation and regret unless the tent is right. We make tents that are easily put up and taken down, and they "stay put" in the worst weather.

Lowest Prices.

F. Jeune & Bro., Ltd.

570 Johnson St. Phone 795

Awnings and Tents

THE Quality Tells TEA THAT'S WHY Sells

Producers Rock and Gravel Co., Limited

SAND AND GRAVEL

Scientifically graded and washed with fresh water.

Largest Capacity in Canada

1902 Store St. Phone 305

Good Fir **WOOD** $4.00 Per Cord Load

Lemon, Gonnason Co.

Phone 77 Ltd. 2324 Gov't. St.

ASK FOR

Vimpa Ice Cream De Luxe

It's Pure

Made from sweet cream produced by the farmers of Vancouver Island.

Vancouver Island Milk Producers' Association

Phone 663 930 North Park St.

ST. GEORGE'S

On the Hill

NANAIMO, B.C.

A Recognized and Thoroughly Up-to-Date

Boys' Boarding School

Headmaster—An English Public School and 'Varsity Man; a Qualified and Experienced Teacher

KINDERGARTEN TO MATRICULATION

Reasonable Fees. Holiday Camps All Games, Etc. Scouts

Next Term: Sept. 11, 1924

Illustrated Prospectus, Apply The Secretary

Latest Arrivals in

Brunswick Records

Driftwood .....Fox Trot
Step, Henrietta .....Fox Trot
Hoodoo Man .....Fox Trot
Helen Gone .....Fox Trot
Oh, Peter .....Fox Trot
Wa Wa Waddle .....Fox Trot

and many others, at

641 Yates Street **KENT'S** Phone 3449

Phonograph Store

The Historic Landing of Famous Trader

Captain Meares Being Met by Savages in Their Canoes at Nootka

Nootka Redivivus

By JEANNE VALDEZ

Lacking but a year, the present month of August marks the sixtieth anniversary of the gold stampede on Vancouver Island. The interest with which Victoria hailed the news that the precious metal had been discovered in paying quantities, and the subsequent activities in the vicinity of the West Coast, forges a still further interesting link in local history, which added to those already secured in connection with data concerning the pioneering days, makes fascinating and instructive reading.

In view of the pending proceedings upon the arrival today of the SS. Maquinna and her party of enthusiasts at the historic site of Nootka for the purpose of commemorating the discovery of Vancouver Island (details of which have already appeared in these columns), the time seems opportune for acquainting our readers with some interesting facts concerning the progress and outcome of a more recent though seemingly not less hazardous expedition which set forth from Esquimalt aboard H.M.S. Forward on June 19, 1865, and after varying fortune (and misfortune) returned to port on October 8 of that year, the interim being crowded with adventure and risks almost beyond belief were they not recorded as first-hand knowledge, duly credited by no less a person than the commander of the expedition himself, John Buttle (after whom Buttle's Lake in the Strathcona Park is named), whose party comprised two miners, an interpreter, cook, hunter and canoe man. With the actual details concerning the search for minerals our story need not enter at this writing, but the perusal of the following anecdotes may serve in bringing home to those whose pioneering lore is still embryonic the necessity of preserving as accurately as possible the information heretofore collected by those who, amid perils and privations, blazed the way for generations yet unborn. Much discussion has taken place from time to time anent the changing of the name of Vancouver Island, to which scant reference is made here, inasmuch as it will never be changed; but granted that such retention is justifiable in this instance, is it not equally desirable that as many as possible of the names by which our pioneer explorers called the various sites of which they first had knowledge be retained also? In many instances these localities already bore topographical distinction bestowed by the Indians from time immemorial and according to the capacity of the "Chee-Chab-Ko" to absorb such information, in the sum total of reliable information handed down from the beginning. In this regard Captain Buttle's expedition of 1865 forms a noteworthy example, and his intimate associations with the various tribal chiefs of that day, commencing at the outset with Seta-Canim, Chief of the Clayoquots, justifies us in placing every confidence in his statements.

In excerpts from his diary kept during that trip we find him during a period necessitating fifty different encampments employing a couple of Indians from each tribe through whose settlement he passed in order to preserve a better understanding between his own party and the natives themselves, who in some instances, until fully assured of the motive for penetrating the island fastnesses, were prone to look upon the invaders with suspicion. So dangerous was the first detour inland that Seta-Canim promised to accompany the prospectors in person, but afterwards changed his mind and deputed another pilot accompanied by his youngest son, Tar-pos-sis, who were engaged for one month, their pay for that period being two and a half blankets, in addition to their own provisions, they took along an extra canoe. Subsequent to the discovery and naming of Kennedy Lake—the largest body of water yet known on the island—in honor of His Excellency A. E. Kennedy, Governor of Vancouver Island, these erstwhile doughty warriors were detailed to return to the village in order to supplement their provisions, but failing to arrive within the specified time, news of their return was anxiously awaited for two days, when a couple of Indians, en route to Clah-hook in preparation for the salmon-fishing, roamed into camp with the information that Sea-Ossum, the eldest son of Chief Seta-Canim, and another Indian had been given "a great many bottles of liquor by —— (perhaps it would be wiser not to mention the gentleman's name) for going with him to Muchlot (Indian name for Nootka Sound)"—with the inevitable result. However, "joy cometh with the morning," and some hours later Tar-pos-sis and his companion arrived in confirmation of the accusation, and were soon able to pilot the expedition twelve miles further inland. Previous to the rough plotting of Kennedy Lake, much valuable data relative to minerals, timber, etc., were secured, not the least interesting feature of its discovery being the information voluntered by the Indians, that in addition to large numbers of salmon, seals and sharks were prevalent in the lake, numbers of the former being visible; but of the sharks Captain Buttle, never having heard of their presence in fresh water, was doubtful, though this story was later on vouched for by another member of the tribe.

Cedar, hemlock, Douglas pine, Strobus pine, spruce, maple and alder abounded, while crabapple, salmon berries, salal and willow formed a heavy undergrowth. On a small island, which the party named "Seagull Island," were found gulls with their young and eggs deposited there. Innumerable tracks of elk, deer and bear facilitated trail-breaking in these regions. Many weeks elapsed in securing data before these intrepid explorers found themselves in the vicinity of Nootka, the first stage of this transport being accomplished aboard H.M.S. Camelian, which steamed into Refuge Cove on the morning of July 24th. Having reinforced supplies, which included, in addition to provisions, 500 pistol cartridges with caps, 40 rifle ditto, and 10 pounds of tobacco, they pulled ashore to an Ahousat village and encamped for the night; the presence of many Indians, including a self-confessed murderer of the Kingfisher's crew, made it advisable to keep watch—two men being assigned on duty two hours each, alternately; the arrival of the Camelian having caused considerable agitation among the tribe upon its approach, its departure proved equally pleasurable, and it was with considerable relief that the wanderers welcomed the Chief of the Ahousats, Cap-a-ture, and were able to convince him of their bona fides and enlist his co-operation in the search for gold and copper, some fair specimens of the latter being displayed for examination. Confidence having been restored, much information of a tribal nature was procurable, and the examination of the surrounding country proceeded apace, the penetration of which disclosed an amazing wonderland of mountains, lakes and rivers. Having climbed to the summit, a distance of 6,000 feet above sea level, the last 2,000 of which were covered with snow, it must have been a magnificent view that brought into focus the "Central Chain of Lakes," apparently surrounded by low hills, while in the distance beyond rose "what appeared to be the mountains on the British Columbia side." In the foreground, a little to the south, loomed the country adjacent to Comox, while a view of the sea tributary to Clayoquot and Barclay Sounds completed a panoramic view heretofore unknown. All other views were cut off by high snowy mountains, some of which were approximately 8,000 feet in height, the great quantity of snow on them featuring an unlooked-for surprise—miles upon miles of snow, with interspersing glaciers, their bright blue ice sparkling in the sun.

Upon arrival at Us-quaht, an Indian village between Friendly and Refuge Coves, the news that great excitement prevailed among the tribes along the coast was forthcoming: this was caused by a severe earthquake that occurred on the night of August 25th; the rude shaking of lodges and their contents having caused much consternation among young and old.

Terrific rains hampered progress from this time forward, but failed to dampen the ardor of these dauntless pathfinders, who, though the newly engaged guides (owing to severe freshets), were loath to take the risk, pressed ever onward.

With twenty days' provisions the party separated into two sections, Commander Buttle, with two assistants, traversing the Tah-cease River (so named by the Indians) from its mouth, which empties into the head of Mocena Basin (the remainder going on to Labellos Arm).

Here it was, after successive portages had been negotiated, that the trek across-island commenced, and Captain Buttle first fathomed the discrepancies existing between the names given to different places—these having frequently arisen from Indian names misconstrued: for instance, one mountain on the chart, "Connma Peak," is the Indian name, "Connma," for all rocky or very high peaks; and Tasis Canal, or "Tah-cease" of the Indian, means "where the water travel stops and they have to walk" (dairy ex.)

Crossing the divide, from which issued numerous streams, the altered nature of the country traversed was especially noticeable in the timber, the Douglas fir predominating on the east coast. A vein of copper ore three feet in breadth was traced up the mountain several hundred yards, the procuring of samples being postponed until the return journey. Heavy packs, coupled with tremendous rainfall, made the old Nimpkish trail exceedingly dangerous (already prophesied by the Indian guides), being obliterated completely by heavy undergrowth, and in many instances the logs used for bridges had rotted away. At an elevation of approximately two thousand feet the pass lay between steep mountains, beset in places by deep snow. From thence, an approach to what is now known as Lake Nimpkish was effected, the lake at that time abounding in beaver, trout and salmon. Here, at Camp 44, a cedar tree four feet in diameter was felled and four days consumed in fashioning a canoe (all this in torrents of rain, punctuated by snow), with which to explore the lake. At this stage the two Nootka guides positively refused to hazard their lives farther; but the remnant of the party, determined to "see the end of this lake and prospect the rivers coming into it," continued in spite of the ever-increasing rain, and, having a fair wind, rigged a blanket for a sail, headed for the north end, which, by dint of paddling and sailing, was reached in seven hours. From the outlet the descent became so rapid that a landing was effected and the tent pitched for the night. A further survey disclosed a deserted Indian lodge (Nimpkish) and a very light canoe, which served to confirm the statements previously made by the Nootka Indians that "they had to make portages, etc." Swollen streams hampered prospecting, but bearings were taken of "most of the surrounding mountains which I have named; the only name which I could get from the Indian for the lake was Conuma Ah-hook, or, in English, Mountain Lake, which I have adopted" (diary extract).

Returning up the lake on Sept. 22, various side trips disclosed much of interest, one encampment having been staged on the bank of the famous Kleet-sic, or White River. A high and rocky mountain guarded the south end, while on the north side, facing the lake, is a large glacier of snow and ice.

The return to Friendly Cove found the rest of the party safely encamped a short distance away. Upon their arrival, the preceding night, the Indians had asked them "not to go up the river on account of the salmon going up" (diary)—numerous superstitions were encountered concerning the hindrance of these while ascending the rivers, and in every instance due consideration was given to the natives' requests.

While awaiting the arrival of the schooner Surprise, by which the return trip to Victoria had been scheduled, Commander Buttle took occasion to visit the site of the "old Spanish fort," hoping to identify some of its remains, but, with the exception of half a brick of a superior kind to any he had seen on the island, nothing was disclosed.

The Nootkas at this time were "friendly-disposed to the whites, having on two recent occasions taken shipwrecked crews and kept them until they had means of leaving" (diary ex.).

The fact that up to this time no recognition of such service had been given was cited as a dangerous precedent, and might prove inimical to the safety of crews similarly situated in the future. However, we have, all down the years, had continual testimony of the sterling worth of these coast tribes, and with the increased facilities afforded for lifesaving by our Dominion Government in recent years, there can be little doubt that these risks will be effectively minimized.

The foregoing resume includes but a cursory account of a phase of early pioneering days on this Western frontier of Empire, the writer hoping at a not too distant date to further turn back Time's pages, revealing in such process some of the by-paths whereby these intrepid pathfinders sought to justify the risks entailed; their quest for adventure was but a subsidiary element in comparison with the accumulating of data for which they sought. Little does the average "Cheechahko," in the full enjoyment of our modern civilization (save the mark!) realize the difficulties which beset these epoch-marking periods in the nation's history.

The full toll of these self-sacrificing, indomitable pioneers could never be recounted. Only in such measure can their successors reap (where they did sow) as they determine to build upon that sure foundation in terms of faith and strength of character which can alone justify such expenditure of physical endurance, coupled as it was in many instances with the loss of all those factors in life which hitherto, in the remote Motherland had spelt comfort and its kindred attractions.

It might be well occasionally to pause and take stock while cavorting down the pleasant avenues of Time, "lest we forget," and this heritage, purchased with a price incalculable, and bequeathed to us by these trail-blazers of the past, be lost to their descendants through the present overweening tendency to fling tradition to the winds and to have a good time at any cost. The British Columbia Historical Association, in furthering the present commemorative programme at the historic site of Nootka Sound discovered by Captain Cook in March, 1778, records a fitting testimony to the prowess of those most intimately connected with Western Canada's earliest history, and the tablet to be unveiled at Friendly Cove, known to the Indians as the village of U-quait, as a permanent reminder of this occasion and its co-relative events, will perpetuate the deeds recorded thereon, whereby posterity may be enabled to "keep one hand on the traditions of the past, and green the memory of our illustrious dead."

English scientists are experimenting with a device to clear fog from skies in London.

Friday in all the stores of Paris is bargain day.

A Premier Showing of Newly-Arrived

French Beaded

Evening Gowns

Exceptionally dainty in the simplicity of their straight line designs, in their delicate tints of moise, peach, apricot and gold, in their cleverly placed beadwork of crystal and silver, amethyst and gold.

Each design warranted exclusive and priced reasonably from

$57.50

Phone 3983 **Scurrah's** LIMITED 728-730 Yates Street

Disabled Soldiers Don't Want Charity—They Want Work

We supply the shop. We look to you to supply the work. Full value for your money.

The Red Cross Workshop

584-6 Johnson Street (Just Below Government) Phone 2169

WE NEED WORK RIGHT NOW

OBITUARIES

HARRIS—Service over the remains of the late Mr. Alexander Harris was conducted yesterday afternoon at 3 o'clock in the chapel of the B. C. Funeral Company by the Rev. F. A. P. Chadwick. Many friends attended including the Masonic Order, of which the deceased was a member. The casket and hearse were covered with many beautiful floral offerings. The hymns sung were "Peace, Perfect Peace," and "What a Friend We Have in Jesus." Masonic service at the graveside was conducted by W. Bro. W. P. Marchant, P.M., of Vancouver and Quadra Lodge, No. 2, A.F. & A.M., G.R.B.C. The following gentlemen acted as pallbearers: Bros. T. J. Evans, A. F. Wallace, G. Kelman, W. G. Grey, R. G. Miller and A. Johnston. The remains were laid to rest at Ross Bay Cemetery.

"FEEL IT HEAL"

Mentholatum

TIRED FEET SKIN-IRRITATION, BRUISES

JARS 30c. & 60c.—TUBES 30c.—At all Drug Stores

WOMAN'S HEALTH RESTORED

She Claims Lydia E. Pinkham's Vegetable Compound Did It After Everything Else Failed

Milwaukee, Wis.—"I feel that I ought to let you know about my case.

I was ailing and could barely do my housework and washing I was so run-down, just from having one child. I took a lot of medicines and had doctors. Then I gave them all up and took Lydia E. Pinkham's Vegetable Compound and I feel wonderfully good now. I do every thing that comes along, and we all take your medicine as a tonic when we don't feel just so. I am thankful for what the Vegetable Compound has done for my health and for my family."—Mrs. MARY SAIECHECK, 944 28th St., Milwaukee, Wisconsin.

Letters like these testify to the value of the Vegetable Compound. These women speak from the fullness of their hearts. They describe as correctly as they can their conditions: First, those symptoms that affected them most conspicuously; and later the disappearance of those symptoms. They are sincere expressions of gratitude. For nearly fifty years Lydia E. Pinkham's Vegetable Compound has been so praised by women.

SIXTEENTH READY FOR EXCURSION

Highlanders Will Be Joined by Many Victorians in Visit to Port Angeles Aug. 20

A change has been made in the fare for the forthcoming excursion of the Sixteenth Canadian Scottish, which will take place on the afternoon of Wednesday, August 20, to Port Angeles. The previous rate, which was stated as $1.50 plus the tax of five cents, has now been reduced to $1.25, plus the tax of five cents, for the round trip, with children's tickets available at 65 cents.

Arrangements are well under way for the excursion, which will be carried by the C.P.R. steamer Princess Adelaide, which is scheduled to leave the C.P.R. wharf at 2 o'clock in the afternoon in order to allow time for those who have the Wednesday half-holiday to take part.

The people of Port Angeles are looking forward keenly to the visit of the Victorians who will take part in this excursion, and are making plans for their entertainment.

DUNCAN POST IN DEMAND

DUNCAN, Aug. 12.—At last night's meeting of the city council, twenty-nine applications were received for the position of assistant engineer in the power house. Three men were selected from this list to be interviewed by the city's electric power committee, who will make the final choice.

TEACHER RESIGNS

DUNCAN, Aug. 12.—Mrs. B. M. McColl, teacher in the Duncan Consolidated School, has tendered her resignation from the teaching staff, owing to ill-health. Her successor will be chosen at the next meeting of the board.

Two Years and Ten Lashes

MONTREAL, Aug. 12.—Two years in the penitentiary with ten lashes was today imposed upon Robert Hughes, 27, by Judge Perreault, when he appeared on a charge of theft with violence. George Perron, a confederate, was given one year in jail with five lashes, it being his first offence.

WHEN USING WILSON'S FLY PADS

Best of all Fly Killers 10c per Packet at all Druggists, Grocers and General Stores

FREE Automobile FREE

Given Away Free

NEW STAR TOURING CAR

Get Your Tickets for a New Star Touring Car Now on Display at the

Atkinson Motor Co., Ltd.

809 Yates St.

BOYCE-ITE

The Super-Fuel Ingredient

Removes that knock, prevents carbon forming, increases power, increases mileage, makes poor gasoline good and the best gasoline better.

BOYCE-ITE costs nothing, for BOYCE-ITE saves more than it costs

Price, $1.35 for Three Tins in Carton

THOMAS PLIMLEY, LTD.

Broughton St. Phone 697 Victoria, B.C.

Pure Cream of Tartar Pound 35c

Wool Flakes (like Lux), 3 pkts.	25c	Beaver Brand Lobster, tin	25c
Argood Chow Pickles, jar	25c	Thistle Brand Tuna Fish, reg. 25c tin for	17c
Dr. Watson's Tonic Ale or Stout, large pkt.	70c	Solar Sliced Pineapple, gallon tins, reg. $1.35. Now, tin	95c
Malt Extract, lb.	30c	Or 6 for	$5.50
		C. & B. Olive Oil, small bottle	20c

Quaker Sweet Wrinkled Peas, large tin ..... 19¢

H. O. KIRKHAM & CO., LTD.

Grocery Phones 178 and 179 Fruit Dept., 5523 — 612 Fort St. — Meat Dept., 5521 Provision Dept., 5520

Notice to Breeders of Livestock

Mr. Erick Bowman, the discoverer of The Bowman Remedy, claims that in treating 70,000 cattle in the United States, the results have been successful in 98% per cent of the cases treated.

Are your dairy cows and heifers causing you trouble? Are you obtaining results in calves and milk that satisfy you? Do your cows (according to your knowledge of their capacity) produce as much milk as they should—or are you marking time and feeding a number of boarders that should be sent to the butcher?

These are matters that can be put right. Delays are fatal. Why not consult

The Erick Bowman Remedy Co.
Office and Factory, 518 Yates Street

Particulars will be furnished upon application to the manager.

CREPED BY SPECIAL PROCESS

Tillicum Toilet Tissue, made, of No. 1 Manila paper, creped by special process, is the best toilet paper to be had for the money. It is made in British Columbia and costs less than imported brands.

SMITH, DAVIDSON & WRIGHT, LTD.
Manufacturers and Wholesale Paper Dealers
VANCOUVER VICTORIA

WELCOME TO VICTORIA

Teachers and Visitors

You are extended a cordial welcome to our city. While here you should not fail to see our stores, which are filled with interesting things from the

FAR EAST

Silks, Kimonos, Ivory, Jade, Amber, Pearls, Embroideries, Linen Teacloths, Souvenirs, Curios, Antiques and

MAH JONG

The Tourists' Headquarters

Lee Dye & Co.

715 View St. Main Store — 909 Government St. Branch Store

A Fall Suit to Order at a Saving of Over $15.00

You, ladies, and you, men, can't afford to miss this sale

Reg. $60.00; Sale Price	$40.00
Reg. $45.00; Sale Price	$30.00
Reg. $50.00; Sale Price	$35.00
Reg. $40.00; Sale Price	$27.50

Charlie Hope

Phone 2069 1434 Government Street

Who Can Beat Them?

Stewart's prices on first quality Running Shoes are the talk of the town. Fit your boy TODAY at these prices.

Boys' Black Heavy Canvas Running Shoes

with toecap and heavy weight heels. Sizes 11-12-13.

$1.00

Boys' Hi-Cut Black or Brown Running Boots, heavy corrugated soles and heavy heel tips. All sizes, 1-5. Only $1.35

We Sell the Best Quality Only

STEWART THE SHOE MAN

1321 Douglas Street

PHONE 536

J. E. PAINTER & SONS
617 Cormorant Street

August Fuel Prices Save You Money

Ask us about these prices today—it's well worth your while.

The rhododendron, a flower, gives clear indications of temperature.

Mesopotamia means literally "the country between two rivers."

City & District

Junior Institute—The regular meeting of the Junior Institute Club of South Saanich will be held on Thursday, August 14, at the home of Miss Iola Lawrie, at 7:15 p.m.

Not the Same Man—Mr. J. Waugh, of 2621 Shelbourne Street, says he is not the J. Waugh fined recently for bootlegging.

To Live Here Again—Mrs. F. J. Stacpoole, who has been visiting her daughter in Grand Forks, is visiting old friends in Victoria and intends to reside here as formerly.

Harvest Moon Social—A harvest moon social has been arranged by Mrs. Bell and Miss King, for Thursday, beginning at 7 p.m., to be held at the home of Miss King, Cedar Hill Cross Road. The donations will go towards repair work on the rectory.

Municipal Chapter Executive—An executive meeting of Municipal Chapter will be held Saturday, August 16, at 11 o'clock a. m., in Hamley Building, to arrange for entertainment of Provincial delegates to the quarterly meeting, to be held in Victoria in September, and other business details.

A. & N. Veterans—The Army and Navy Veterans in Canada, Victoria Unit, will hold their general monthly meeting on Thuraday next, at 8 p.m. Several matters of interest will be under discussion. All members are requested to attend. The annual picnic and sports will be held on September 1, the time and place to be settled at the general meeting.

Garden Fete Today—Final arrangements have been completed for the City Temple Business Ladies' Club garden fete, to be held at the home of Mrs. Glassford, 160 Gorge Road, today. His Worship Mayor Hayward will open the affair at 3 o'clock. Every effort has been made by the ladies to make this one of the outstanding events of the season.

Esquimalt Institute—Members of the Esquimalt Women's Institute, at a meeting last night in the Parish Hall, decided to pay the 60 cents per capita contribution towards the expenses of the district conference of Island Institutes to be held in October. Mrs. A. Bruce, the president, reported on the institute exhibit displayed recently, and announced that preparations were well advanced for the organization's stall at the Fall Fair.

Hears Hastings, Neb.—Mrs. M. R. Jameson, one of Victoria's well-known radio fans, and who is spending the Summer months at Langford Lake, was successful in tuning in KFKX, Hastings, Neb., radio set Monday. The concert came through quite clearly, and Mrs. Jameson is highly delighted over hearing such a long distance at this time of the year, when long-distance radio reception is practically impossible.

At Sailors' Club Today—This afternoon from 3 to 6 o'clock a silver tea and sale of home cooking will be held at the Sailors' Club, Esquimalt, under the charge of Mother Ranns. The proceeds of the affair will be divided between the work of the Sailors' Club and a memorial for Mrs. Travis, late president of the voluntary service corps. Leading Seaman Tate will direct an entertainment programme which will take place during the afternoon.

Plan "American Tea"—The usual monthly meeting of the Parksville Women's Institute was held on Wednesday, the 6th instant, the president, Mrs. H. R. Harrison, being in the chair. The meeting took place on the beach and there was a good attendance of members. It was arranged to have an "American tea," to take place on the beach on Thursday, August 21, for the purpose of securing funds to carry on the work of the Institute. It is hoped there will be a good attendance of members and friends.

Life Underwriters Meet — The August meeting of the Victoria and Island Life Underwriters' Association was held on Monday in Spencer's private dining-room, Col. Lorne Ross presided and after lunch business proceeded. Minor details disposed of, reference was made to the recent act of incorporation, whereby the Life Underwriters' Association of Canada, of which the local organization is an integral part, becomes an incorporated body under the Dominion laws granting powers and authority which should further increase the value of life insurance to the public and make still more reliable the service of the life underwriter by care in selection and training of desirable and qualified men. An interesting diversion at the meeting was a story-telling contest between two teams composed of Scotch and Irish members.

THE WEATHER

Meteorological Office, Victoria, B.C., at 8 p.m., August 12, 1924.

SYNOPSIS

The barometer remains high over Northern British Columbia, and fine, warm weather is general, eastward to Saskatchewan and southward to California. Fine, moderately warm weather prevails in Manitoba.

TEMPERATURE

	Min.	Max.
Victoria	51	66
Vancouver	54	76
Kamloops	48	88
Barkerville	46	70
Prince Rupert	54	74
Estevan	50	58
Atlin	42	64
Calgary, Alta	46	88
Winnipeg, Man.	38	64
Portland, Ore.	48	84
San Francisco, Cal.	52	60
Seattle, Wash.	54	74
Penticton	55	91
Vernon	50	91
Grand Forks	52	94
Kaslo	52	82
Cranbrook	48	89
New Hazelton	54	71
Edmonton, Alta	50	78
Prince Albert, Sask.	40	..

TUESDAY

Maximum	66
Minimum	51
Average	58
Minimum on the grass	49

Bright sunshine, 13 hours, 6 minutes.
General state of the weather, clear.

8 P.M. Weather Reports

Victoria—Barometer, 30.00; wind, S.W., 18 miles; clear.
Vancouver—Barometer, 29.96; wind, N.W., 4 miles; clear.
Kamloops—Barometer, 29.84; wind, N.W., 4 miles; clear.
Barkerville—Barometer, 30.06; calm; fair.
Prince Rupert—Barometer, 30.14; calm; fair.
Estevan—Barometer, 30.10; wind, S.E., 10 miles; foggy.
Tatoosh—Barometer, 30.06; wind, S., 20 miles; rain, trace.
Portland, Ore.—Barometer, 29.94; wind, N.W., 4 miles; clear.
Seattle, Wash.—Barometer, 30.02; wind, N.W., 4 miles; clear.
San Francisco, Cal.—Barometer, 30.00; wind, W., 10 miles; cloudy.

Thomas G. Mason Dead

TORONTO, Aug. 12.—Thomas G. Mason, one of the founders of Mason & Risch, piano manufacturers, died today at his Summer home on Lake Simcoe.

Prince Arthur Is Mentioned as Next Indian Viceroy

LONDON, Aug. 12.—Prince Arthur of Connaught is spoken of as the next Viceroy of India, it was learned here today.

NAME DELEGATES TO CONVENTION

OAK BAY TO PRESS FOR ABOLITION OF TWO BODIES

Council Receives Board's Refusal to Meet and Consider $4,000 High School Expenditure

Reeve Harold F. Hewlett, Councillor Tayler and Municipal Clerk Blandy were appointetd last night, at a meeting of the Oak Bay Council, as Oak Bay's delegates to the annual convention of the Union of British Columbia Municipalities, which takes place early next month in Penticton. Mr. Blandy will also attend the sessions of the Municipal Officers' Association, of which he is president, which will be held at the same place previous to the meeting of the Union.

One of the resolutions which the Oak Bay delegates will endeavor to have the Union of B.C. Municipalities endorse is that calling for the abolition of police commissions and school boards in towns with less than a population of eight thousand people.

The question of the present educational survey now being conducted by the Provincial Government and school administration in general was raised, but the Council felt that this was a matter for the Union to consider, and that that organized body could take same direct to the Government.

Issue With School Board

The Council was informed by letter that the Oak Bay School Board refused to meet it and discuss the suggested expenditure of $4,000, which the School Board wishes the Council to approve of, so that extensions to the Oak Bay High School may be made.

The Board claims that unless the Council agrees to the expenditure of $4,000 for extensions, then it will be necessary to convert the lunchroom and the gymnasium into temporary classrooms. Accommodation for 200 students has to be provided, the Board holds, and contends that the responsibility for the use of rooms for study which are unsuitable must be borne by the Council. The latter body, however, believes that the expense is not warranted, and points out that if the school trustees believe their request is necessary they have the right to submit their case to the electorate for its decision.

The Council instructed the clerk to inform the Uplands, Limited, that if they did not tar Shore Road and open it to traffic by September 15, the special agreement which they have with the municipality, by which they enjoy a reduced assessment on their lands, would be definitely cancelled.

The matter of deepening Bowker Creek near the city boundary was raised, and the engineer thought something should be done and work probably costing $250 undertaken. The matter, however, was referred to the works committee for consideration.

VISITING TEACHERS GUESTS AT RECEPTION

Gardens of Government House Thrown Open to Guests Under Direction of Women's Canadian Club

On arrival here yesterday, the two hundred teachers from Eastern Canada and the Prairie Provinces attending the fifth annual meeting of the Canadian Teachers' Federation, were guests at a charming reception held in the grounds of Government House.

The beauty of the gardens, in the height of Midsummer glory, and the magnificent panoramic view obtained from the grounds, were greatly appreciated by the guests, who were delighted with the prevailing weather conditions in Victoria after the warmer temperatures experienced in the transcanada trip.

Yesterday's reception was arranged by members of the executive committee of the Women's Canadian Club, through the kindness of His Honor the Lieutenant-Governor and Mrs. Walter Nichol, who were both out of town.

Mrs. Hyndman and Miss Agnew received the many guests on the lawn near the rustic Summer house. Tea and refreshments were served on an adjoining lawn, and at the conclusion of their visit to Government House, in many cases the visitors were taken for motor drives through Victoria and vicinity. Motorcars, under the direction of Mrs. Elliott, of the Women's Canadian Club, met the guests at the Empress Hotel and conveyed them to the reception, and later back to the hotel.

CORINTHIANS LOSE SASKATOON MATCH

All-Star Prairie Team Defeats the Visitors One Goal to Nil—Excellent Brand of Soccer Seen

SASKATOON, Aug. 12.—Corinthians, Old Country amateur football team, which is touring Canada, suffered its fourth setback since coming to the land of the Maple Leaf, when it was defeated here tonight by an all-star aggregation by one goal to nothing.

The visitors played a neat brand of football, but found a stout match in the local eleven, which was in fine form. Norman Sheldon (Prince Albert), playing centre forward for the Saskatoon team, scored the only tally of the match, beating the Corinthian goalie with a hard shot, fifteen minutes before full time in the second half.

Aid for LaFollette

WASHINGTON, Aug. 12. — The American Federation of Labor announced itself today as finally prepared to open war with big guns in the campaign to elect the LaFollette-Wheeler ticket and candidates for Congress whose records have satisfied labor.

The number of beggars in Vienna is decreasing.

FEARFUL CRIME OF INSANE MOTHER

WIFE OF LINDSAY FARMER HANGS TWO DAUGHTERS

Dresses and Lays Little Bodies Out, Then Attempts Suicide by Cutting Her Throat

LINDSAY, Ont., Aug. 12.—Bernice and Lois Fanning, aged seven and eight, respectively, were found dead by their father on his return from the village about noon today. They were evidently hanged on a crude scaffold, erected in the cellar of the house, afterwards dressed and laid out on the bed by their mother, aged 28, who was found locked in an adjoining room with her throat cut. She was rushed to the hospital, and it is expected she will recover.

Mr. Fanning, who is a well-known farmer of Ops township, living about nine miles south of here, left home about 8 o'clock, leaving his wife and two children much as usual. On his return, he was horrified to find his young wife sitting on a bed, blood-flowing from an ugly wound in her neck.

"Where are the children?" Fanning anxiously inquired.

"They are dead," was the cold, emotionless answer received.

Fanning rushed from the room where the two children slept and found them apparently asleep, but on closer examination found they were dead with a short piece of rope, made from sugar bags, knotted around their necks. The children evidently had been suspended one on either side of a rough plank strung from the top of a cement cistern to a potato bin. They were taken down, carried upstairs and dressed by the mother before she attempted to take her own life.

SAVANTS RELATE INSULIN'S STORY

Continued from Page 1

to gain some idea of how it was held together. Ten years ago, said Sir Ernest Rutherford, he had expressed the opinion that the structure of the nucleus need not bother this generation, but since that time he had changed his mind, and from his investigations it was now possible to establish something of the atom.

Replying to a vote of thanks for what Sir Robert Falconer, president of the University of Toronto, said was one of the greatest contributions to the science during the visit of the scientists, Sir Ernest said the original formation of his ideas was made twenty years ago, when connected with McGill University, Montreal.

Agricultural Section

Dr. G. P. McCrostie, speaking before the agricultural section on the needs in connection with forage crops in Canada, showed that Canada is working on a large scale to discover the possibilities of agricultural production and stated that there are twenty-three regular experimental stations in the Dominion.

C. R. Fay, professor of economic history, University of Toronto, speaking before the agricultural section, stated that co-operative organization, especially for commodity marketing, was the most important remedy for agricultural distress. Co-operation reacted healthily, he said, on farming technique and the farmers' finances.

In wheat growing in Canada, Professor Fay said the chief risk was rainfall, and this was not contingent on the volume grown. The Western farmer could not grow wheat permanently at the unremunerative prices of the past. Economies of transportation, however, such as the Vancouver and Panama route, would give him a better farm price even if the British consumers got the wheat as cheaply as before, he added.

Garden Party at Government House

The garden party was at five o'clock this afternoon, and the principal members of the association and the international mathematical congress, with their wives and friends, attended. They were received by His Honor, Lieutenant-Governor Cocksh utt and Mrs. Cocksh utt.

Later in the evening the visitors were entertained at Hart House, where several short plays were presented in the theatre and other forms of entertainment were provided.

As a result of "rest periods" introduced in some factories, Mondays and Fridays are no longer the "worst" days in the week, said Dr. Elton Mayo, famous United States surgeon, in the course of a lecture on "reverie and industrial fatigue" to the psychology section of the scientists' convention today.

Work in the factory or machine shop may be varied and interesting, said Dr. Mayo. It may also be, and very often is, extremely monotonous and depressing. Given that a person of average ability is employed upon a job of extreme monotony, that person is liable to functional mental disorders.

A machine operative, once he is habituated to his task, does not need to concentrate his attention upon it. On the other hand, he cannot concentrate upon anything else or his work will suffer. Consequently he does his work to the accompaniment of reveries that seem in actual fact to be decidedly pessimistic.

"Such a worker, of course, gets mental relief in his domestic life, or in amusements that are impossible to a psycho-neurotic proper. But in a minor degree he develops a dissatisfaction and resentment that find a group expression in the form of unrest, agitation, reduced production or strikes."

Nitro-Glycerine Damp Explodes

BRESOLA, Italy, Aug. 12.—A nitro-glycerine dump exploded in the Rocco Anfo fortress today, doing great damage. The number of casualties is not known, but two bodies have been recovered. Traffic on neighboring roads was blocked by debris.

STRATFORD, Ont., Aug. 12.—Thomas H. Race, 74, former Canadian exhibition commissioner, died at his home in Mitchell today.

ANNOUNCEMENTS

SuperSmoke Hair permanently destroyed. Moles successfully removed; scientific, antiseptic, safe, absolute cure guaranteed; 15 years' practical experience. Miss Hanman (certificated London specialist), 22 Winch Building.

Dancing—Cool, Attractive Pavilion at Gorge Bridge, under management of Mrs. Simpson. Zala's Orchestra, Wednesday and Saturday evenings.

Dr. Hugh Clarke, Dentist, 413-14 Central Building. Hours by appointment. Phone 1588.

Butter—Insist on the best local fresh made Salt Spring Island Creamery.

Mrs. Alan Horsfield, A.R.C.M., A.G.S.M., London, Eng., pianoforte tuition. Phone 3307R.

School for Dressmaking. Phone 4169.

Ask Your Grocer for Hollybrook Creamery Butter; quality guaranteed.

All the Hits From
"The Covered Wagon"

The music is as beautiful as the picture itself. Hear these wonderful records here today.

"His Master's Voice" Records

19290	Oh Susanna. From the photoplay, "The Covered Wagon." Sung by Wendall Hall
216448	Covered Wagon Days. Fox Trot ....Played by Melody King's Orchestra
19342	Sunrise and You. Waltz. .... Leviathan Orchestra
216456	Driftwood. Fox Trot. .....Smith's Orchestra
19357	Why Don't My Dreams Come True? Fox Trot .... Coon-Sanders' Orchestra
19356	Tonight's the Night. Fox Trot. .... Spitalney's Orchestra

FLETCHER BROS VICTORIA LIMITED

"Everything in Music"—Radio Station CFCT

1110 DOUGLAS STREET

ELECTRIC SOLDERING IRONS

Connect to any lamp socket. Economical and efficient.

$2.75 and $3.00 each

HAWKINS & HAYWARD

Electrical Quality and Service Stores

1607 Douglas Street, Opp. City Hall — Phone 643
1103 Douglas Street, Near Fort Street — Phone 2627

PRINTING — LITHOGRAPHING

A Standard of Service

Our idea of printing-house service is that the purchaser is entitled to entire satisfaction with each order.

PRINTING GETS THINGS DONE

THE COLONIST

Commercial Department

Phone 197 — Broad Street

BOOKBINDING — PAPER RULING

GOODYEAR TRUCK TIRES

Add cushioning to the long-life of the all-rubber tire

Goodyear means Good Wear

Weiler Auto Supply House

Douglas Street at Broughton (Weiler Building)
Telephones: Office, 659; Battery, 669; Night, 66
GOODYEAR TRUCK TIRE SERVICE STATION

Our Own Brand

Chiropody—Mr. and Mrs. Parker; 20 years' experience. 211 Jones Bldg., Fort St. Phone 5446.

China Riveting. F. D. Cox, 437 Fort Street.

ACQUITS ON CHARGE OF INTERFERENCE

Judge McIntosh Refuses to Convict Without Corroboration of Principal Witness

Charged with attempting to defeat the ends of justice by influencing a material witness in a seduction case to leave the country, Wallace McNaughton and J. Smith were yesterday acquitted in the county court. The trial was taken by Judge McIntosh, who disposed of the case after hearing the evidence for the crown without any evidence being submitted for the defence. Mr. Stuart Henderson, for the accused, did not address the court following the submission of the case for the defence. He relied upon the fact that there was no corroboration of the principal witness for the crown.

This absence of corroboration in the opinion of the court made it impossible in the opinion of the judge to do other than dismiss the case. Mr. J. C. Lowe, for the crown, contended that in the evidence submitted by the girl there was according to the authorities sufficient upon which to convict. There was also, he contended, enough corroboration to reach the conclusion that the girl had told the truth in the matter.

Judge McIntosh, in acquitting the accused, pointed out that the circumstances surrounding the incident were not creditable.

A Narrow Escape

"You have had a narrow escape," he added. "Had you been found guilty on this charge the sentence would have been a very severe one."

The evidence of the young girl who figured in the case was that she had informed McNaughton that her father knew all about the trouble. She said that Smith met her and told her that McNaughton was at Royal Oak and did not want it to be known that he was there. He advised her on behalf of McNaughton that she should write a letter setting forth that she had been compelled to make statements against him that were not true and excusing McNaughton in connection with the crime.

She refused to do this and told of previous meetings with the two in a car when questions affecting the solution of the trouble were discussed, and to whether she or McNaughton should go away.

Later it was agreed that she should go to Seattle traveling under the name of Miss Wilson and going by way of Vancouver. She testified that the information had been given her that McNaughton, after consulting his lawyer as to the providing of money for the trip, had been advised that it would be dangerous for him to do so. She had traveled on her own money and Smith had taken her to the boat.

Not Served

In cross examination witness said that she had not been served with any paper relative to acting as a witness before she returned to Victoria after she had been traced to Seattle and brought back.

Evidence was submitted by Police Magistrate Jay as to the proceedings in the courts over which he presided ties, as judge of the juvenile court for as police magistrate of the municipalities as judge of the juvenile court for the city of Victoria and as stipendary magistrate for the county of Victoria.

Mr. A. Hallam, clerk of the police court, was examined also relative to his offices and as to whether he was properly installed as clerk and stenographer of the court over which Mr. Jay sat as stipendary magistrate of the county.

On the conclusion of the address of Mr. Lowe, the judge pointed out that there was lacking the necessary evidence upon which a conviction could be obtained. There was not the evidence as to the meetink of these men and the corroboration of the statement of the girl as to the chain of circumstances. He felt it would be foolish to convict on the evidence of the witness.

EARTH'S CRUST RESTS ON SOME SOLID MASS

Land Surfaces Sink if More Load Is Added, Professor Coleman Tells Meeting of Scientists

TORONTO, Aug. 11.—The upper layers of the earth are still floating on a semi-plastic or semi-solid foundation. This is the conclusion reached by Prof. A. P. Coleman, of the University of Toronto, who told of sea beaches in Canada which have been pushed up by the action of slow, steady forces from beneath. The observations which Prof. Coleman reviewed furnish confirmation for the geological theory of isostasy, according to which the level of any particular part of the earth's crust is determined by the weight which it is supporting at the time.

Abundant evidence exists to show that surfaces of land do actually sink if more load is added, and that the normal level is regained as the tracts float up when the load is removed. The loading with which Dr. Coleman's studies deal concerns the oppressive influence of mountains of ice piled about on the North American continent during the glacial period, and he demonstrated to the geologists today that the sinking and subsequent recovery of areas in Canada is just what might be expected from the isostatic formula.

The surveys of the geologists indicate that glaciers thousands of feet thick were heaped up on Labrador, while lesser sheets amounting to a few hundred feet only, pressed down in the Central States. River valleys, lakes and sea beaches were marked out by the icy streams flowing from the glaciers when large areas were burdened down in this way, and the result was that, after the removal of the load when the ice melted, the margins of the water courses were pushed up, frequently hundreds of feet.

"The amount which the beaches have been elevated above sea level is roughly proportional to the thickness of ice removed at the end of the glacial period," said the scientist, in showing that the theory of isostasy is upheld. Figures were presented for raised beaches in Ontario and Quebec, Newfoundland, Labrador and the Maritime Provinces.

The recovery is still going on, although the ice has long since disappeared, it seems. This explains why the mouths of the Don and Humber Rivers in the Toronto district tend to become flooded. It turns out that the eastern end of Lake Ontario is rising more rapidly than the western end, with the result that the water invades the estuaries on the western end.

Perfect Seal Crown Lapwood Gem JARS

Nothing adds to a meat dish like cucumber pickle. You'll be glad if you preserve a supply for next winter. Costs little now.

DOMINION GLASS CO. Limited 12 Hospital DEPT. C

Cucumber PICKLE

Free recipe book on request

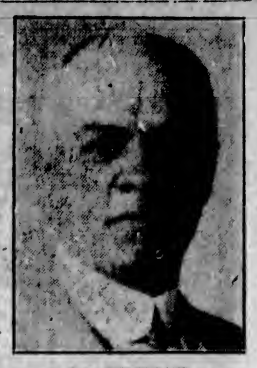

P. D. SUTHERLAND
Who comes from Hong Kong to be the Canadian Pacific Railway's general passenger representative in Canada

"HATS OFF, PLEASE," SAYS SAANICH BOARD

Trustees at Recent Meeting Compel Applicants for Teachers' Jobs to Remove Headgear

A precedent which bodes ill to any members of the teaching profession who may hereafter depend too confidently on the persuasive influence of sartorial adornment to the exclusion of personality has been established by the Saanich Board of Trustees. At their last meeting the Board was faced with the difficult task of selecting from some eighty applicants a mere seven to fill this number of vacancies which they had advertised as soon as their needs were discovered at the end of the last term.

The trustees were puzzled. The task looked stupendous. The details of eighty applications, couched in varying degrees of conciseness which ranged from the pithily short and almost inadequate to the much-elaborated "in extenso" type, had to be searched through and compared if justice were to be done the applicants and the best results obtained on behalf of the schools of Saanich.

Suddenly Trustee Holland had a brilliant inspiration. It was the present day hat which was bothering them all. Hidden under the close-fitting deep-crowned cloche or turban none of the applicants could be seen. Let the ladies remove their headgear. Some acquiesced with smiling readiness; others demurringly or even with consternation. But it was a Solomon-like stroke of judgment, and from that moment the inquisitorial Board's troubles diminished almost to the vanishing point, and the work of selection went forward quickly and smoothly.

ROUND GREAT BRITAIN RACE WON BY COBHAM

Wins King's Cup by Completing Nine Hundred and Fifty Mile Course in Just Under Six Hours

MARTLESHAM, England, Aug. 12.—Alan J. Cobham, flying a puma plane, today won the King's Cup race over a 950 mile course around Great Britain, in which ten planes competed on a handicap basis. Cobham completed the course in nine hours three minutes twelve seconds, but after the deduction of his handicap allowance his net time was computed at five hours fifty-nine minutes. Capt. N. Macmillan, piloting a seaplane, was second in the net time of six hours sixteen minutes forty-one seconds. Alan S. Butler in a DH-27 was third in six hours and twenty-two minutes.

The race is largely a test of the various types of engine and ability of pilots to make straight flights from one point directly to another.

Foresters Wage War on Many Parasites of Trees

TORONTO, Aug. 12.—Foresters have only scratched the surface in the matter of the elimination of disease to trees in timberlands, according to the report of Dr. J. H. Faull, Professor of Botany at the University of Toronto, who described methods for warding off the attacks of certain parasites, in a paper delivered in the Agriculture Section of the British Association today. "At the outset we are confronted in Eastern Canada with a multiplicity of diseases of which even the cause is unknown," said Dr. Faull. Methods have been developed for coping with diseases afflicting white pine and the pulpwoods.

"Huge quantities of timber, prematurely diseased following on injuries from fire, have been left unharvested, and the amount at present considered unfit amounts to fifty per cent in certain areas. Experiments are being pushed which aim to make this timber available, and it is likely that such losses will be avoided at least in part," the speaker said.

The systematic study of fungus diseases follows two lines: it is necessary to work out the life history of the parasite which does the damage, and also to determine at what ages the trees are most susceptible to the attacks of various diseases. The second factor is an important one in the securing of uniform, sustained yields from forests.

A Sale of Home Cooking and silver tea, Sailors' Club, tonight, August 13.

UPHEAVAL SHOWS HOW CORAL ISLANDS FORM

Observations of Tipped-Off Atoll Confirm Darwin's Theory as to Process of Building

TORONTO, Aug. 12.—Nature has set at rest the doubts which existed in the minds of geologists as to the exact mechanism which led to the formation of the atolls, coral islands and rings common in the southern seas. She has seized a huge atoll, 30 miles across, tipped it up on one side, and made a slanting cut through the structure, so that the whole series of geological formations, from the base to the live coral at the top, has been exposed to view.

An island of this type was described to geologists at the British Association today by W. M. Davis, Emeritus Professor of Geology of Harvard University. The fact is, that the coral rings could not be explained by a process of gradual building up from the ocean floor of the dead bodies of the animals whose limy encasements originated the stony deposits, because it is well known that they cannot function at the great depths under the sea which this obvious, simple, but also incorrect explanation would require. Accordingly the theory was suggested by Darwin that a gradual subsidence of the sea bottom took place, so that the top of the coral reef was always maintained at the same level below the water, the distance down being, of course, the level at which the animals preferred to live. The structure was then finally brought above the surface by change in the water level, or more usually, by subterranean forces at play pushing upwards the island-to-be.

Efforts were made to test the truth of this hypothesis by making periodic examinations of the drillings. The somewhat meagre information obtained tended to confirm the theory, but the discovery of a specially prepared atoll is now indisputable evidence in its favor.

"The thickness of the bevelled rock series here is five times as great as that from the Funafuti boring," Dr. Davis said. "Volcanic rocks of subaerial eruption were found at the base, and marine calcareous beds at the upper edge, holding corals and other fossils which indicated deposition in shallow water." The atoll in question, located also in the South Seas, has been tipped up at an angle of 15 degrees from the horizontal, so that the various rock strata are easily differentiated in the cross section."

MENTAL PROCESSES DIFFER WITH RACES

Racial Peculiarities Partly Referable to Varying Endowments of General Intelligence

TORONTO, Aug. 12.— Mental differences between races were discussed today at the joint meeting of the Anthropology and Psychological sections of the British Association.

In the discussion, Professor Wm. McDougall, of Harvard University and formerly of Oxford, who is one of the most outstanding workers in this field, stated that it is now agreed among psychologists that such racial peculiarities do exist, although there is a wide divergence of opinion as to their precise nature and importance. Two conclusions, he said, might be regarded as well founded: 1, that most, if not all branches of the human race, possess similar sensory capacities; and 2, that there are certain racial differences in respect of "general intelligence" as revealed by recognized methods of intelligence testing. The negro race, for instance, has been found to have a lower endowment of general intelligence than the white race.

However, when most specific differences of racial mental constitution are considered, Prof. McDougall continued, we find wide differences of opinion even among psychologists of long training. Two principal views are to be distinguished which he called the advanced and the conservative respectively. The chief exponent of the first view is Dr. C. G. Jung, whose far-reaching work on symbolism and mythology is known to all interested in modern psycho-analytic theories. Dr. Jung holds that certain forms of symbolic thinking are revealed in the study of myths and dreams as common to all races of mankind, and that such symbolic modes of thought, or archetypes, as he calls them, constitute a racial or "collective unconsciousness." To this he attributes a profound influence on the culture, religion and philosophy of each race. If this view is true, said Prof. McDougall, it is of the greatest importance, but he himself is not prepared to accept it until further evidence has been put forward, as he is, in fact, an upholder of the more conservative view. This view, as expressed in Prof. McDougall's "National Welfare and National Decay," suggests that the various races of man differ in respect of the relative strengths of the instinctive tendencies, just as individuals of the same races how such differences, and that these differences are reflected in the cultures and institutions of various peoples. Although this view is not incompatible with that of Jung, it makes much more modest claims and is as far as Prof. McDougall can go on the evidence at present on hand.

SIR AUGUSTUS NANTON ELECTED PRESIDENT

Will Succeed the Late Sir Edmund Osler as Head of the Dominion Bank

TORONTO, Aug. 12.—At a meeting of the board of directors of the Dominion Bank held today, Sir Augustus Nanton, of Winnipeg, a vice-president, was unanimously elected president to succeed the late Sir Edmund Osler.

It was announced that in the near future Sir Augustus will leave Winnipeg to take up his permanent residence in Toronto.

Sir Augustus was born in Toronto, May 7, 1860, son of the late Augustus Nanton, barrister. He is the senior Winnipeg partner in Osler, Hammond & Nanton; director and member of the executive of the Canadian Pacific Railway; director and chairman of the Canadian Committee Hudson's Bay Company; president of the Winnipeg Electric Railway Company; vice-president of the Great West Life Assurance Company, and director in many other financial institutions.

He was knighted June 4, 1917.

Phone 1670—Private Exchange Connecting All Departments

Special Half-Day Bargains

To Bring A Full Day's Business

50 Grass Rugs at 89c Each

Well Made Twisted Wire Grass Rugs, with bound edges. Suitable for porch, bedroom or kitchen. In assorted colorings and designs. Size 3 by 6. Regular $1.10. Special at ..... 89¢

Wash Rugs, 98c

Dainty Wash Rugs with fringed ends, in nice colorings for bedrooms or bathrooms. Size 72 inches by 54 inches. Special at ..... 98¢
—3rd Floor

Short Lengths of Colored Madras

Highly Mercerized Fast Color Madras, in lengths of three to six yards. Regular $2.00. Special at, per yard ..... 98¢

45c Cretonnes for 25c Yard

36-Inch Cretonnes of superior quality; rich colorings and decidedly new designs. Value 45c. Special at, per yard ..... 25¢
—3rd Floor

Bedroom Chairs at $4.95 Each

Odd Lines of Bedroom Chairs and Rockers to clear this morning at this reduced price. Fumed, golden oak and walnut finished chairs with cane seats and mahogany finished arm rockers with cobbler seats. Values to $12.00. Special at $4.95
—4th Floor

Soup Plates, 6 for 75c

English Semi-Porcelain Soup Plates in clover leaf design. Special at ..... 6 for 75¢

Fruit Bowls for 25c

Plain Colonial Style Fruit Bowls in clear glass. Will hold 1 quart. Price ..... 25¢
—Lower Main Floor

Hardware Specials

Odd Lines in Aluminumware
Including Fry Pans, Percolators, Coffee Pots, Teapots, Omelette Pans, Double Boilers and Kitchen Sets, comprising basting spoon, skimmer, cake turner. Grouped to clear at, each $1.25

Liquid Veneer Mop Polish
Regular 30c and 60c size. Special at ..... 15¢ and 30¢

Thermos Lunch Kits
Will hold pint size bottle and lunch. Special at ..... 89¢

Steel Wool
For cleaning aluminum, etc. Special at 4 pkts. for 25¢
—Lower Main Floor

Specials in Staple Department

Heavy Unbleached Sheetings
Sturdy Unbleached Sheetings of close texture. Remarkably free from filling. Recommended for hard wear.
63-Inch, per yard ..... 59¢
72-Inch, per yard ..... 69¢
81-Inch, per yard ..... 79¢
90-Inch, per yard ..... 89¢

Bundle Towels
Tea and Huck Towels, assorted, in lots of six to a bundle. Exceptional value at ..... 6 for $1.00

Snow White Dimity Bedspreads
Light and durable, splendid washing quality.
Size 66 by 86, Price $2.95
Size 77 by 95, Price $3.75
Size 86 by 104, Price $4.50
—Main Floor

Summertime Drug Needs

Bathing Caps, 25c value ..... 17¢
English Water Wings, 50c value for ..... 43¢
Luxor Rouge, 75c value ..... 67¢
Melba Rouge, 75c value ..... 59¢
Sanabella Creams, large jars for $1.50
Assorted Talcums, 25c value for ..... 19¢
Rosemond Face Powder, 85c value for ..... 69¢
Gibbs' Baby Soap, 25c value for ..... 17¢
English Lavender Soap, box of 3 cakes, value 50c ..... 39¢
Effervescent Soda Phos., 50c value for ..... 37¢
Eno's Fruit Salts ..... 98¢
Wampole's Grape Salts ..... 50¢
Dubarry's Bath Salts and Bath Crystals from ..... 85¢ to $2.50

Women's Wash Dresses

Values to $8.95 for

$4.95

These are shown in all the newest and most becoming styles of the season, long waisted, most of them with narrow belts. Materials include chambrays, cotton crepes, ratines and spot voiles, with trimmings of organdie and drawn-thread work. Choose from green, flesh, orchid, flame, yellow, sand, peach and white; all sizes. Values to $8.95 for $4.95
—2nd Floor

Camisole-Top Skirts Of Wool Crepe, $3.75

Novelty Pleated Skirts in such popular shades as grey, sand and taupe and sand combined. They are ideal for sports wear, being attached to a camisole top of white cotton. Sizes to 44. Half-Day special $3.75
—2nd Floor

Women's Wool Cardigans Extraordinary Value at $1.98

Made from fine quality wool with long sleeves, patch pockets and four button fastening. Some have striped fronts in pretty contrasting colors, while others come in plain shades. Choice of plain, fancy and dropstitch effects. Shown in colors of grey, sea green, peach and tomato; sizes 36 to 40. Excellent value at $1.98
—2nd Floor

Dimity Blouses, $1.29

A good assortment of Dimity Blouses in over-blouse and tuck-in styles, with Peter Pan and roll collars, long and short sleeves. All daintily finished with colored stitching and pretty lace; sizes 36 to 46. Excellent value at $1.29
—2nd Floor

Clearing Odd Lines of Women's Underwear At 69c a Garment

Included in the assortment are Extra Out-Size Vests in sleeveless style with band top, Extra Out-Size Bloomers with elastic at waist and knee; in pink and white; Large Size Drawers, wide and tight knee; Step-In Combinations, size 36 only. This morning, per garment 69c
—2nd Floor

Half-Day Specials in the Whitewear Section

Fine Muslin Vests
Well made garments of fine quality crossbar muslin, trimmed with fancy stitching, strap shoulder style. Special 59c

Step-In Bloomers
Of fine quality crossbar muslin to match above vests. Special, per pair 59c

Fine White Cotton Nightgowns
In slip-over style with V-shaped neck, shoulders trimmed with dimity or crepe, in blue, pink, orchid, rose and honeydew. Special at 79c
—2nd Floor

This Morning's Specials in Women's Gloves and Hosiery

Fibre Silk Hose
With wide hemmed lisle tops, seam at back and well reinforced feet. In shades of flesh, beach, camel, brown, pearl, log cabin and black. Sizes 8½ to 10. Special at, pair ..... 49¢

Fibre Silk Hose
With ribbed tops and well reinforced feet; plain or fancy stripes. In colors of grey, suede, nigger, sand, beige and black. Per pair ..... 79¢

Chamoisette Gloves
With two dome fasteners and black embroidered points. In tan and black. Sizes 6 to 7½. Special at, per pair ..... 49¢

Novelty Chamoisette Gauntlets and 12-Button Length Gloves
In colors of grey, pastel, brown and beaver. Sizes 6½ to 7½. Values to $2.00. Special at, per pair $1.29
—Main Floor

Children's Black Kid Boots at $1.95 a Pair

Black Kid Lace Boots in Blucher style, full round toe, medium weight soles and flat heels. Sizes 8 to 10½. Special at, per pair $1.95
—Main Floor

Infants' Jiffy Pants

Made from pure gum rubber, in white only; medium size. Special at, per pair 39c
—2nd Floor

Children's Bloomers and Drawers

Black Knit Cotton Bloomers and White Knit Cotton Drawers in broken sizes. Values to 65c. Special at, per pair 23c

Our Restaurant Opens at 8:30

You'll enoy having breakfast at Hudson's Bay. The most appetizing meals are served at popular low prices. Store closes at 1 p.m. today, so come early for lunch.

White Spun Silks, 98c a Yard

High-Grade White Spun Silks for dresses, lingerie, skirts, blouses, etc.; 29 inches wide. Per yard ..... 98¢
—Main Floor

Japanese Crepes, 25c a Yard

Best Quality Japanese Crepes in a large range of wanted colorings; 30 inches wide. Specially suitable for dresses and rompers. Per yard ..... 25¢

Ratines, 49c Yard

Ideal fabrics for late Summer wear. Inexpensive yet excellent for dresses. Shown in grey, maize, white, rose and tango; 36 inches wide. Per yard ..... 49¢
—Main Floor

Hair Nets, 12 for 59c

Made from real hair in cap or fringe shapes; Rosemary or Hudson's Bay brand. Shown in all shades, including white. Reg. 10c. Special at ..... 12 for 59¢
—Main Floor

$1.00 Shopping Bags for 79c

Grey Leatherette Shopping Bags in pouch shape, double strap handles and dome fastener. Very useful bags for shopping and other purposes. Regular $1.00. Special at ..... 79¢

Boys' Bathing Suits, 69c

Made from close knit cotton in grey with scarlet, and olive with navy trimmings. Sizes to fit boys 7 to 15 years. Price ..... 69¢
—Main Floor

Men's Grey Flannel Trousers, $2.98

Made from strong quality union flannel in medium grey shade. Well cut, with cuff bottoms, watch, hip and side pockets. Sizes 30 to 44 waist. Per pair $2.98

Men's Bathing Suits, 79c

Penman's Fine Knit Cotton Bathing Suits, in grey and navy with scarlet trimmings. Sizes 34 and 36 only. Price ..... 79¢

Men's Wool Jersey Coats, $2.49

Made from closely woven all-wool jersey in coat style, in shades of brown heather, dark green, light green, lovat and grey. An ideal sweater for golf and sports wear. Sizes 34 to 44. Price $2.49

Half-Day Grocery Specials

Swift's Premium Boiled Ham. Special, per lb. ..... 53¢
Sliced Corned Beef. Special, per lb. ..... 28¢
Thinly Sliced Jellied Veal. Special, per lb. ..... 38¢
Little Pig Pork Sausages, per lb. ..... 23¢
2 lbs. for ..... 45¢
Swift's Ashland Ham, lb., 40¢
Jellied Ox Tongue, Galantine. Special, per lb. ..... 95¢
Summer Sausage, per lb. ..... 40¢
Heinz Baked Beans in Sauce, 2 tins for ..... 25¢
Crosse & Blackwell's Assorted Fish and Meat Pastes, per vacuum jar ..... 25¢
Crosse & Blackwell's Anchovy Paste, per jar ..... 30¢
Christie Brown's Cheese Wafers. Special ..... 42¢
Christie Brown's Creamy Chocolate Biscuits. Special, lb. ..... 47¢

Fruit and Vegetables
Fine Local Cucumbers, each, 5¢
Local Head Lettuce, each ..... 5¢
Local Ripe Tomatoes, lb. ..... 20¢
Sweet Juicy Oranges, 2 dozen for ..... 35¢
Extra Fancy Plums, basket 50¢
—Lower Main Floor

Hudson's Bay Company.

Incorporated 2nd May, 1670

Social Events

Hostess at Dance

Mrs. R. W. Gibson was hostess at a delightful dance last night at her home, York Place, in honor of her niece, Miss Evelyn Holling, of Ottawa, who, with Miss Nell Kirkpatrick, is spending the Summer months with Mrs. Gibson. Assisting the hostess in receiving the many guests were her daughters, the Misses Doris, Athalie and Jean Gibson. Dancing to the strains of Professor Heaton's orchestra took place in the drawing-room, the hall and the large terrace. The rooms were fragrant with masses of Summer flowers, beautiful dahlias, rhododendrons, sweet peas and roses forming a lovely setting for the affair. The supper table was charmingly decorated with roses and sweet peas, with gypsophilia and greenery and mists of filmy tulle. Among the many guests were Miss Maraquita Nichol, Miss Cecily Muir, Miss Betty Kirk, Miss Helen Holt, Miss Margot Homer-Dixon, Miss Phyllis Henderson, Miss Hadley, Miss Mildred Clark, Miss Helen Hodson, Miss Helen Hayward, Miss Beryl Nelson, the Misses McGrath (Ottawa), Miss Betty McGregor, the Misses McKenna, Miss McLaren, Miss Francis Stewart, Miss M. Campbell, Miss Kathleen Harrison (Vancouver), Miss Francis Fraser (Calgary), Miss Roselyn Pease, Miss Dorothy Scott, Miss Jennie Turner, Miss Caroline Mulligan, Miss Helen Goward, Miss Freda Warter, Miss Patsy Heming, Miss Ruth McBride, Miss Anna McBride, Miss Girlie Shaw, Miss Frances Bennett, Miss Violet Punett, Miss Janet Lang, Miss Madge McGregor, Miss Nell Kirkpatrick (Ottawa), Miss K. Rose, Miss K. Carlyle, Miss Helen McIntosh, Miss Dilys Bennett, Miss Katherine Fraser, Miss Louise Campbell, Miss Marion Wilson, Messrs. Perriman, Kelly Heming, Toby Hodgins, Chisholm Fraser, L. Henderson, E. Hodson, Jack Devereaux, Roy Bennett, E. Moore, Blaire Dixon, W. Hughes, Gordon Hughes, Robert Elliott, Eric Jones, Bo Burdick, J. Thornton (Montreal), Jack Ross, Richard Moore, Hugh Beck, Phil Willis, Naden, Arthur Proctor (Vancouver), Ross Wilson, Richard Wilson, Nalen Robertson, Russell Turner, Vincent McKenna, Ronnie Buchanan, Gordon Campbell, Jack Christie, Arthur Peil, Gilmer, R. Morris, Robert Clark, F. McIntosh, Allen, O. Walker, Stanley Haines, Harold Haines, Jack Stuart, Andrew Wright, Eilbeck Wilson, John Hodson, Bruce Mulligan, John Proctor, Eric Burton, Arthur Beasley, John Helmcken, Alex and Bert McPhillips, J. Beaumont, Percy Wilson, John Hamilton, Smurtzwart, and many others.

• • •

Honor Bride-to-Be

Mrs. Robert Ross, Quamichan Street, entertained on Saturday with a cup-and-saucer shower in honor of Miss Mary McKinnon, a bride-to-be of this month. For the occasion the drawing-room had been beautifully decorated with yellow and white flowers. Mrs. Gordon Leckie presided at the tea table and the ices were cut by Mrs. Barney Olson. Those present were Mrs. John McKinnon, Mrs. Robert Webb, Mrs. Styles Sehl, Mrs. Gordon Leckie, Mrs. Earl Duke, Mrs. C. Paxton, Mrs. Barney Olson, Miss Mary McKinnon, Miss K. Sehl, Miss Dela Fair, Miss Marjorie Sword, Miss Betty Harkness, Miss Edith Howell, Miss Vera Casey, Miss J. Clayton, Miss Rose McKenna.

• • •

Miss Elliott Honored

The Misses Gladys and Marjorie Watson entertained recently at their home at Portage Inlet in honor of Miss Helene Elliott's birthday. Those present were Miss Helene Elliott, Miss Jean Brocklebank, Miss Thelma Burgess, Miss Clare Wachter, Miss Maud Williams, Miss Grace Foster, Miss Gladys Watson, Miss Marjorie Watson, Mr. Ronnie Cruickshank, Mr. Jock Watson, Mr. George Elliott, Mr. Arthur Webster, Mr. Fred Brady, Mr. Howard Traunweiser, Mr. Richard Stabelman, Dr. McGinnis, Mr. Frank Cameron, Mr. Tommy Watson, Mr. Bill Watson.

• • •

At Colwood Races

Among the many spectators who attended the Colwood Park races yesterday afternoon were: Mr. and Mrs. Hunter, Dr. and Mrs. Hunter, Mr. and Mrs. Chas. Brown, Hon. T. G. and Mrs. Coventry, Mrs. Sutherland, Miss O'Donagh, of Ottawa; Mrs. MacAuley, of Vancouver; Mrs. Ward, of Vancouver; Mrs. Fullerton, Mrs. Bowker, Miss Bowker, Mrs. Roy Troup, Mrs. Harold Eberts, Mrs. Umbach, Mr. D. J. Angus, Mr. George Johnston, Mr. Criddle, Major Gus Lyons, Dr. Bryant, Mr. Mitchell, Mr. W. Tolmie.

• • •

Hosts at Colwood Park

The Hon. T. G. and Mrs. Coventry entertained at luncheon yesterday at Colwood Park club house, when the invited guests included: Hon. and Mrs. John Hart, Major and Mrs. Bullock-Webster, Mrs. S. F. Tolmie, Mrs. O'Neill, of Vancouver; Reeve and Mrs. Macnicol, of Saanich; Dr. Tanner and Dr. Mercer.

• • •

Engagement Announced

The engagement is announced of Miss Kathleen Whittome, only daughter of Mr. and Mrs. J. H. Whittome, of "Dogwoods," Duncan, to Mr. H. F. Barnabas Stamer, of Thetis Island, son of the Rev. F. C. and Mrs. Stamer, of Sandy, Bedfordshire.

• • •

Leaves for Vancouver

Miss Helene Elliott, who has been spending the past week with her uncle and aunt, Mr. and Mrs. W. E. Losee, 1031 Richmond Avenue, is leaving today for a few days' visit in Vancouver.

• • •

Return Home

The Misses Violet and Kathleen Porter, of Chemainus, and Miss Dorothy Kilner, of Nanaimo, have returned home after spending a pleasant holiday with Mrs. George Storey, Earsman Street.

• • •

Leaves for Pittsburgh

Mr. Edgar Cottin, who motored from his home in San Francisco, to this city the beginning of the week, left yesterday for Seattle, en route to Pittsburgh and other eastern cities.

• • •

On Holidays

Mr. and Mrs. H. P. Winsby, 1734 St. Lulie Street, and their two children, have left to spend several days' holiday in Nanaimo with Mrs. Winsby's parents, Mr. and Mrs. Mark Bate, Jr.

• • •

Seattle Guests

Mr. and Mrs. James R. Stirrat and family, of Seattle, arrived in the city yesterday, and have taken the residence of Mr. and Mrs. Roger Monteith, 1260 St. James Street, for the next month.

• • •

Visit West Coast

Mr. and Mrs. John Forsyth, 406 Craigflower Road, have left for a visit to Port Alberni, and will return on the SS. Maquinna. Mr. and Mrs. Forsyth have lately returned from a delightful motor trip to California.

• • •

Summering at Cadboro Bay

Mrs. Clem Davies and her small son and daughter, Clem and Dorothy, have gone out to Cadboro Bay to spend the month of August there during the absence in California of Dr. Clem Davies.

• • •

Tea Hour Hostess

In honor of Mrs. Saunby, Miss Agnes Spencer entertained at the tea hour yesterday afternoon at Spencer's Tea Rooms. About twenty-two guests were present.

• • •

Return From Visit

Mrs. Bull, and daughter, Annie, of Royal Oak, and Mrs. J. W. Speed, of Sooke, have returned home after spending the past two weeks visiting relatives in Portland.

• • •

Hostess at Tennis Tea

Mrs. Hebden Gillespie entertained a few friends yesterday afternoon at her home, "Windyhaugh," Fairfield Road, at tennis.

• • •

Tea Hostess

Mrs. W. Kenneth McCarter, Cadboro Bay Road, entertained Tuesday afternoon at a charming tea in honor of Mrs. Frank Dane, jr., of Boston.

• • •

Vancouver Visitor

Mrs. G. Langton, of Vancouver, is a visitor in the city, the house guest of Mr. and Mrs. Ashdown H. Green, 1750 Rockland Avenue.

• • •

Celebrate Birthday

Mrs. Ashdown H. Green entertained at a delightful luncheon-tea on Tuesday in honor of her husband's birthday.

• • •

Return From Trip

Mrs. Ashdown H. Green and her son, Mr. A. A. Green, have returned from a cruise up the Coast as far as Prince Rupert.

• • •

Return From Visit

Mr. and Mrs. Edwin Hornsby and sons, Jack and Teddy, 2038 Haultain Street, have returned from a short visit to Port Angeles.

• • •

Visits Great Central Lake

Mr. Roger Monteith has left for a brief visit to Great Central Lake, and will return at the end of the week.

• • •

Short Visit to Seattle

Mr. and Mrs. W. Campbell Brown, 536 Linden Avenue, have left for a short visit in Seattle.

• • •

Cawston Visitors

Mr. and Mrs. R. B. Sheridan, of Cawston, B.C., are visiting their aunt, Mrs. Shoridan, 1524 Jubilee Avenue.

• • •

Chicago Visitor

Mr. P. Morton, of Chicago, Ill., is a visitor in the city for a week.

• • •

Visits Vancouver

Mr. and Mrs. A. R. Cross have left for a week's visit in Vancouver.

ROYAL OAK

At Cadboro Bay

Mrs. L. Young and Miss Dora Young, of the "Oak," are spending a short time camping at Cadboro Bay.

WEDDINGS

King-Buchanan

The marriage took place Wednesday, July 30, at St. Cuthbert's Parish Church, Edinburgh, Scotland, of Lila, daughter of Baille and Mrs. R. C. Buchanan, Cardon, Mortonhall Road, Edinburgh, to Dr. Paul A. King, son of Mrs. Mary King and the late Mr. Michael King, of Victoria. Dr. King, a graduate of the Victoria High School, served overseas with the 13th Field Ambulance, C.E.F., and the 204th Squadron R.A.F., graduating in medicine from the Edinburgh University in July, and is returning to take up his work in the Jubilee Hospital.

PRIMROSE LODGE

The August meeting of Lodge Primrose, No. 32, of the Daughters and Maids of England, was held in Harmony Hall on Friday evening, the Worthy President, Sister Harrison, in the chair. There was a good attendance of members, and it was decided to hold a home cooking stall in Spencer's store in the near future, arrangements for which are in the hands of W. Sister Hill. It is hoped to hold a bazaar some time near Christmas, and members are asked to remember this when planning their holiday fancy work. There will not be another meeting until September 12. The meeting was over in good time, and the members spent a social time together over a friendly cup of tea.

More than 7,000,000 tons of seed are produced each year on the farms of the world.

Fashions and Foibles

By Shirley Sharon

When a frock is divided against itself, it is very smart to make the upper part of the same silk that lines your coat.

The ensemble costume is the most important part of the Autumn wardrobe. It may be a long tube coat over a frock or a not-so-long coat over a blouse of the same length and a narrow skirt. It is very new to match up the top and bottom of the costume, making the coat and skirt hem of plain wool and mating the silk of the lining with the upper part of the frock. The silk may be a plaid, a print or a plain crepe or crepe satin in a contrasting color—yellow crepe with navy rep, white satin and black cashmere.

News From London

LONDON, July 25.

Returns to Canada

Mr. J. L. Beckwith, of Victoria, who is in London in the course of a combined "salmon and pleasure" visit, is going with Mrs. Beckwith to France for a brief stay before leaving for Canada on the Montroyal, August 8.

• • •

Returning August 20

Miss Grace D. McL. Beckwith, of Victoria, who graduated at McGill in 1913, is a member of the girl student party from different Canadian universities now in this country. She proposes to visit Portsmouth, Oxford and France before leaving August 20 on her return to Canada.

• • •

From Vancouver

The following are recent arrivals from Vancouver in London: H. A. Blowey, British Empire Club, St. James' Square; J. A. Williams, Brighton Hall Hotel; C. F. Mackey, W. Wood, A. C. Black, A. E. Tennant and C. H. B. Finlayson, Jermyn Court Hotel; Mrs. Robert Mackenzie and Miss Margaret Mackenzie, 2 Granville Place, Portman Square; John R. Kerr, South Cottage, Portlinoross, Ayr; G. G. and G. M. Abernethy, Queen Anne's Mansions; R. Stirling, Caledonian Club; R. E. Walker, 20 Kensington Gardens, Bayswater.

• • •

Leaves for Victoria

Mr. Angus Campbell, of Victoria, leaves London, July 26, on his way back to Victoria, via New York.

• • •

Arrive From Paris

Mr. Norman and Miss Jean Bostock, son and daughter of Senator Bostock, have arrived in London from Paris. Mr. Norman Bostock is sailing for Canada on the Montcalm, September 1.

• • •

Sails on Montrose

Mrs. Z. T. Wood, of Vancouver, sailed by the Montrose, July 25, for her home.

• • •

Sails on Coronia

Mr. G. H. Dawson, of Victoria, is leaving for home by the Coronia, July 28.

• • •

Canadian Visitors

Fred A. Starkey, of Nelson, is staying in London. His address is care of B. C. House, Regent Street. Jennie F. Wilkinson, of Sidney, V.I., is staying in London at 128 Highbury Hill; K. M. Erroll, of Summerland, is at the British Empire Club, St. James' Square, London; Albert H. Imlah, of New Westminster, is at 64 Torrington Square, London.

• • •

Meet at Middle Temple

With the members of the Canadian and American Bar Associations now in London are a good many women, and quite a number of these visitors accepted the invitation of Miss Sybil Campbell to assemble in the Hall of Middle Temple, from whence they were conducted through the Inns of Court and the Law Courts. Miss Campbell was called to the English Bar at the Middle Temple in November, 1922.

• • •

D.L. Degree Conferred

The Duke and Duchess of York were given a great reception at Belfast, where at Queen's University the degree of Doctor of Laws was conferred on both the Duke and the Duchess. The Duke unveiled the university war memorial, and both saw a dance by children around a Maypole, said to be the only Maypole in Ireland.

• • •

Dance at Spencer House

Both the Prince of Wales and Prince George were among the guests at Mrs. Cornelius Vanderbilt's week-end dance at Spencer House. The Duke of Connaught was a dinner guest, and among those who came on to the dance afterwards were the Duke and Duchess of Alba, the Prince and Princess de Croy, and Lord and Lady Louis Mountbatten.

• • •

Lord Chancellor's Reception

Many Canadians were present at the reception given by Lord Chancellor Haldane and his sister, Miss Haldane, in honor of members of the Canadian and American Bar Associations. A large number of visitors from Canada were also present at Lady Phillimore's garden party and at the "At Home" of the American Ambassador and Mrs. Kellogg.

• • •

Marriage Arranged

The marriage of Miss Maxine Forbes-Robertson, eldest daughter of Sir Johnston and Lady Forbes-Robertson, to Hon. I. B. Freeman-Thomas, only surviving son of Viscount and Viscountess Willingdon, is to take place in London, October 8.

• • •

Employees Attend Wedding

A precedent which could be copied in a great many ways was set on the occasion of the wedding at St. Mary's, Cadogan Street, of Lady Ursula Grosvenor, elder daughter of the Duke of Westminster, and of Constance, Duchess of Westminster, to W. Filmer Sankey, Life Guards, son of the late Commander Filmer Sankey. The huntsman and two whippers-in of the Cheshire Hunt were present in their pink coats, and about 400 employees, 180 of whom had journeyed from Eaton Hall the same morning. A charming and characteristic act of the bride was her invitation to Patrick O'Brien, who for a great many years has swept a crossing near Grosvenor House, to attend the ceremony. He accepted and was present in the church. The honeymoon will be spent in Co. Galway.

• • •

Famous Sculptor Dead

Albert Bruce-Joy, who died in London, July 22, at the age of 82, was the sculptor responsible for the huge statue of Queen Victoria, which stands in front of the Parliament Buildings, Victoria. It was one of his proud boasts that he had been chosen "to do in sculpture" four generations of the English Royal Family, including twelve busts and statues of the late King Edward VII, whose death mask he undertook at the request of Queen Alexandra.

Piles that hold the Woolworth Tower in New York are sunk 110 feet into the ground.

Say, Ladies and Flappers!

THE GENERAL WAREHOUSE have just got a big bunch of the latest Cardigans and Sweaters, all mill samples. Get busy if you want a SNAP.

$1.29, $1.59 and $1.79

The GENERAL WAREHOUSE

527 Yates St. (Wholesale District) Victoria, B. C.—Phone 2170

COLDS IN THE HEAD INFLUENZA LA GRIPPE

Relieved in a night by

GRIP-FIX IN CAPSULE FORM

Formula—Aspirin, Phenacetine, Quinine, Salol, Caffein, Cascara and Camphor Monobromate—just what your physician would use.

At all Druggists 35¢ BOX

VANCOUVER DRUG CO., LTD. Special Agents

Canada's Train de Luxe
Fastest Train Across Canada

Vancouver to Toronto (86 hrs.)
Vancouver to Montreal (90 hrs.)

All sleeping-car equipment, including compartment and observation car. Saves a business day each way.
No extra fare

For Reservations and Ticketing Arrangements Apply at TICKET OFFICES
Wharf—Belleville Street, or 1102 Government Street

Canadian Pacific Railway

Do Your Canning the *Electric* Way

Trying to get along with an old cook stove, building fires in hot weather, lugging buckets of coal and ashes, just doubles the work of canning and preserving.

Summer is vacation time. The housewife, more than any other member of the family, deserves a little let-up of hard work.

Do your canning in less time, in a cool kitchen, with no muss or bother.

A small payment down places an electric range in your home.

Come in and see the latest models at our showrooms.

BRITISH COLUMBIA ELECTRIC RAILWAY CO.

Fort and Langley Streets Phone 123

Special Values for July

A Large Selection of Every Kind of Home Furnishings

Home Furniture Co.

FRED BARTHOLOMEW

712 Fort Street Rita Building Phone 8119

Expert Watch Repairing

Does your watch require attention? If so, bring it to the Swiss watchmaker and your watch will be made to keep time.

See Wenger and Save Time and Money

822 YATES STREET

Telephone Washdays

Have you tried them?

When you call for "Family Semi-finish" service, washday's as easy as if the phone did the work for you.

No bother, no uncertainty, no "watchful waiting"—but everything washed, dried, and flat work ironed ready for use.

There's pleasure in Telephone Washdays—and economy, too. Try one this week.

11 Pounds for $1.00
9 Cents a Pound

Phone 2300

New Method Laundry

Limited

1015-17 North Park Street

ENO's for Constipation, Indigestion, Headaches, Nervousness, Impure Blood, Depression, Failing Appetite, Liver Disorders, Sleeplessness, Rheumatic Conditions.

For Disorders of the Blood

NETTLE rash, prickly heat, pimples, sallow or unhealthy complexion, and similar skin troubles, are due to impurities in the blood-stream produced by irregular or ineffective elimination of waste products from the large intestine. The daily use of ENO's "Fruit Salt" cleanses the blood in a perfectly natural manner and thus promotes a clear, healthy skin. You should never be without ENO's—your druggist sells it.

Sales Representatives for North America
Harold F. Ritchie & Co. Ltd., Toronto 841

ENO'S FRUIT SALT

What is your future worth?

WORTH is a matter of fitness, whether it is in work or in goods. The purpose a thing or act can fill, makes it valuable. *Your worth is measured by what you can do.*

What are you worth today? WHAT WILL YOU BE WORTH FIVE YEARS FROM NOW? Your regard for self-improvement, your attitude toward systematic study, your decision to sacrifice to-day, that you may enjoy to-morrow, will tell.

Take your future seriously. Plan ahead!!

Sprott-Shaw Schools

New Weiler Building 1012 Douglas St. Phone 25

Jas. H. Beatty, Man.-Dir.

COAL

WELLINGTON and COMOX

The Island's Best

RICHARD HALL & SONS

1232 Government Street

Phone 83

THE UPHOLSTERY SHOP

Next Carey's 718 View Street

CHESTERFIELDS AND EASY CHAIRS

FURNITURE REPAIRS

J. J. HARTE WM. F. ORME

Phone 2715

ESTABLISHED 1862

Builders' Hardware and Supplies

ATKINS

For many years we have catered to the building trade and at all times do our utmost to carry precisely what the contractors and builders require at prices considered reasonable.

Paints	Roofing
Tools	Locks
Boilers	Building Papers
Brushes	Wire Fencing
Varnishes	Etc., Etc.

Let us know your requirements

Hickman Tye Hardware Co., Ltd.

Store Phone 59 554-556 YATES STREET Office Phone 2043

The Marriage Handicap

By RUBY AYRES

The story thus far:

Martin Hackworth, rich, powerful, a man of affairs, marries a country mouse of a girl and soon repents of the bargain. Rachel's shy nature shrinks from the habits of his London friends, and soon he installs her in a country house and pursues his own life, going home only for week-ends.

On one of his visits he finds an anonymous letter awaiting him. "It is a dangerous thing for a man to neglect a young and attractive wife." The message vaguely disturbs him, although he despises such a method of conveying a warning. He knows his wife has few friends; she spends most of her time with her sister Isabel, who lives close by.

While he is combating the suspicions which form in his mind, Stephen Todd, an elderly bachelor, a neighbor, calls in with the tragic tidings that Isabel has died of a heart attack. Rachel is supposed to be attending a village concert with her sister—she has left a note to this effect—and presently Martin discovers that the concert has been postponed.

With whom, therefore, is his wife—and where has she been if not with her sister? He demands the truth from her on her return, and when she adheres to her story he accuses her of lying.

CHAPTER V.

A Friend.

For the moment Rachel was mad with shock. She hardly knew what she was doing, but she ran blindly, her hands outstretched, down the dark lane and across the small open common where children played in the Summer time and geese and chickens found a happy hunting ground all the year around.

It was more instinct than design that led her towards Stephen Todd. He was the only one besides Isabel from whom she had always been sure of sympathy and help, and now Isabel had gone there was an ugly gap in life which nothing could ever fill.

She was almost at his gate when, in the darkness she brushed against a man coming from the opposite direction. He began an apology, then stopped, peering down at her; then he broke out in sheer amazement:

"Why, is that you, Rachel? What on earth are you doing out alone at this time of the night?"

He groped through the darkness and touched her arm, and then, as she did not speak, he urged anxiously:

"I say, is anything up? If there's anything the matter, can't I help; I say, do speak to me." There was an odd softening in his boy's voice.

She tried to answer, but her voice failed her, and she stood there, trembling from head to foot, fighting hard for self-control.

Then quite suddenly the floodgates opened. Perhaps it was the warm clasp of her hand or the boyish concern of a voice which to her had always hitherto been light and careless that touched her heart in the right place, for at last the tears came, and the heart-broken sobbing which she could not control.

Theo Freeman did not know what to do. He had always liked Rachel, and thought what a shame it was that Martin neglected her, but if he ever gave the matter a serious thought at all, it was to suppose that she probably did not care; but this sudden agonized burst of weeping hurt him in a way he would never have believed possible.

A careless and spoilt young man himself, it was borne home to him for the first time, as he stood in the darkness with Rachel's shaking hand in his, that life was not, after all, the care-free, happy thing he had always imagined, and that somewhere in the world there were many shadows and much grief for others, if not for himself. And then, between her sobs, she told him.

"My sister—it's Isabel—she's dead! I came home—I came home—and she's dead. There's nobody else who cares—she was all I had—she's gone—Martin said so."

She seemed so young, such a girl to be alone in her grief, that all Freeman's sense of protection and tenderness was aroused. Afterwards, looking back on that night, it seemed to have been the dividing line between his careless youth and the moment when he became a man as he put a brotherly arm around her shoulders and tried clumsily to comfort her.

"I'm dreadfully sorry. I can't say things, but I am most dreadfuly sorry. I liked her so much—I know how you loved her. But you mustn't stay out here. It's late and cold—you'll get ill. Let me take you home."

He felt her shudder. "I was going to Mr. Todd. He always understands. He's had trouble himself. I never want to go home any more."

"You don't mean that. Where's Hackworth? Let me take you to him."

She laughed, a poor little wrethed laugh.

"I've run away from him. It was he who told me. He always hated Isabel. I suppose he's glad. He hated her coming to the house. Well, she'll never come any more."

Her voice broke, but no more tears came, though suddenly young Freeman felt his own eyes grow misty.

Why had he not guessed before how unhappy she was? They had spent a good deal of time together in an intermittent, friendly way, and Rachel had always been cheery and smiling.

She had followed the beagles with him for miles on foot with no sign of weariness; she had turned out at dawn to look for mushrooms in the fields with him; she had played tennis all day and finished up as fresh and unwearied as when she began; but he had never seen her shed a tear, never guessed that deep down in her heart there was an aching unhappiness.

And now, here she was clinging to him in the dark, wind-swept road, unconsciously showing him the tragedy of life.

And sudden fierce resentment against Martin Hackworth grew in young Freeman's heart, and his soul rose in revolt against the man who allowed his wife to fly uncomforted to one who was almost a stranger for help and sympathy.

He thought of his own mother and sister, both of whom he and his father adored. He would have died to save either of them a tear, but this girl—who was there to take her sorrows to heart?

It was some moments since either of them had spoken, and he was racking his brain in vain for words with which to comfort her when she said with a desperate effort at self-control:

"I'm sorry. Don't worry about me. I've been silly, I suppose. I've said a lot of things I ought not to have said. But it was so dreadful, the shock." Gently she drew her hand from his.

"I'm all right now. Please leave me alone. I'm quite all right."

"What are you going to do?"

"I don't know. Walk about for a little while I think. It's better than staying indoors. I can't breathe when I'm indoors."

She took a stumbling step forward, and Theo followed.

"I'll come with you. Nonsense! I insist!" he added, rather brusquely, as he felt rather than saw that she shook her head. "How can I leave you alone at this time of night? I was going for a walk anyway. Let me come with you. I won't speak a word. I'll just walk beside you. We've always been friends, haven't we? And friends always stand by one another."

"You're kind, Theo; I never knew you could be so kind."

There was a trembling gratitude in her voice. She felt as if she knew him now for the first time in her life.

She had considered him as selfish and conceited, even though she had liked him, but tonight she vaguely realized her mistake.

"I'll go home," she said suddenly. "I don't want to keep you out with me."

"You're not keeping me out. I'm glad to be with you, Rachel—"

He put out his hand and took her arm in clumsy, kindly fashion. "I can't tell you how sorry I am. I've often wished I could do things for other people—not only giving them money, but real help. "I wish there was somebody dependant on me—I don't mean only for money again, but—" He broke off helplessly. "It's difficult to explain, but—I should be awfuly glad if you'd look upon me as a friend—and let me help you. I'll stand by you through thick and thin, I swear. I'll never let you down. I—I—oh, dash it all! if only I could say something that would help you!"

She found her voice brokenly.

"You have helped me. Theo, you're a dear. I've been a coward. I've got no one in the world now Isabel's gone," she broke out again with renewed anguish.

"You've got—Hackworth."

Tomorrow—Climax.

Fortune Telling at the silver tea and sale of home cooking tonight, August 13, Sailors' Club.

Bath Tubs Cost Less

Install Now

THACKER & HOLT PLUMBERS

BROAD AT PANDORA PHONE 2022

PURE Creamery Butter Our Own Brand MANUFACTURED BY CENTRAL CREAMERIES LTD. CALGARY, ALBERTA

Correct Shoes for Fall

MUTRIE & SON

1203 Douglas Street Phone 2504

PHONE 3302

Pantorium DYE WORKS

MAIN OFF. & WORKS 350 COOK ST. VICTORIA, B.C.

Suits Pressed, 75c.

Better Butter!

There is no food so good for growing children as bread and good butter. Comox Creamery Butter is the purest and best Butter that you can buy. It is uniformly good, delicious in flavor, and always fresh, because it reaches your grocer within a very few hours after it is made in the big modern creamery at Comox.

Ask your Grocer for This Better Butter—a Product of Vancouver Island Farms.

COMOX Creamery BUTTER

CROFTON HOUSE, Vancouver, B.C.

A BOARDING AND DAY SCHOOL FOR GIRLS

Courses From Kindergarten to Matriculation. Excellent Results.

MUSIC ART GAMES

Large Capacity Furniture Vans

require fewer trips—this means lower moving charges, as the cost is based on the time consumed. Our vans are heavily padded throughout; individual furniture covers give added protection, and ensure against any possible chance of scratches or rubbing. We will move you safely.

REMOVERS SHIPPING AGENTS CUSTOMS BROKERS

DUNCAN STORAGE COMPANY

Warehouses: 516-530 Bastion Square. 522-530 Chancery Lane. Office Phones: 1665 and 1664

WHITE CREPE FROCK TRIMMED IN RED AND WHITE

AN unusual trimming note is exploited in the smart sports frock shown above. The material which makes the dress is white crepe, and the trimming is made by interlacing stripe of red and white crepe de Chine. Lines of white covered buttons adorn either hip and also fasten the front of the blouse.

At the Playhouses

CAPITOL THEATRE Bebe Daniels, Richard Dix and Mary Astor are featured in the principal roles of "Unguarded Women," an Alan Crosland Paramount production, adapted from The Saturday Evening Post serial, "Face," by Lucy Stone Terrill. Among the prominent players in support are Walter McGrail, Frank Losee, Helen Lindroth, Harry Mestayer, Donald Hall, Joe King and many other names just as well known. The story has to do with a young fellow who, through a moment of cowardice on the battlefield, feels that he owes a great debt to the young widow of his buddy who had died "out there" while he had hesitated. The girl, without the restraining hand of a husband to guide her, has ruined her reputation in the eyes of society and is rapidly plunging herself into perdition in her blind quest for her false idea of happiness. "Unguarded Women," is now showing at the Capitol Theatre for the rest of the week.

DOMINION THEATRE The first day's work on scenes for the Herbert Brenon Paramount production, "The Side Show of Life," now showing at the Dominion Theatre, went off without a hitch of any kind. Ernest Torrence, featured in the production with Anna Q. Nilsson, with the aid of a remarkably intelligent dog, his partner in a circus act in the picture, went through all his scenes perfectly; the other members of the cast, too, did excellently. Mr. Brenon was congratulating himself on the way things were running when something happened. The "something" was the weather. The weatherman had brazenly announced clear and warmer, but forgot to mention that a snowstorm would arrive later in the day. Around noon of the second day of work in the tent, snow began to fall, and in about an hour the storm had grown so heavy that all work was stopped. All the players were getting ready to leave the tent when there was a cry raised by the people nearest to the lion cage. Someone had foolishly left the door of the cage unlocked and Mr. Lion was preparing to step out to liberty. The lion tamer connected with the show quickly grabbed a stick and heartlessly poked the lion on the nose. The lion backed up quickly, but prepared to rush. But the moment of hesitation on his part cost him his freedom, for the door was slammed in his face. Mr. Lion will never be given another such opportunity.

PANTAGES THEATRE Jack Holt's latest picture, "A Gentleman of Leisure," was given a highly successful premier presentation at the Pantages Theatre Monday evening. The story is a delightful melodramatic comedy with the star unusually well cast as Robert Pitt, a young American waster. Sir Spencer Deever is practically forced by his aunt and uncle, who are in dire financial straits, to court the girl of their choice, Molly Creedon, of New York City. Spennie does not wish to disobey Sir John and Lady Blount, but he is determined to marry a certain chorus girl. Pitt meets Miss Creedon while dining in a restaurant. She is with the Blount's. At their next meeting at a house party given by the Blounts, Pitt obtains an introduction to Molly through Sir Spencer. It is at this party that, through a curious twist of events, the far-famed Blount necklace is stolen, and Pitt, because Molly's father, Deputy Police Commissioner "Big Phil" Creedon had seen him in company of a crook the day previous, is accused of the theft. Things are cleared up in the end, however, and all turns out well, especially for Robert and Molly. The supporting cast is of the finest and includes Sigrid Holmquist as Mr. Holt's leading woman.

ROYAL THEATRE A picture of pictures—a novelty for the theatre-going public, is James Cruze's latest Paramount production, "The Covered Wagon," which will be shown at the Royal Victoria Theatre today at 2:30 and 8:30 p.m. Some 500 prairie schooners, 100 horses, 600 oxen, hundreds of actors and 1,000 Indians from six different tribes go to make up this stupendous production, the largest thus far presented to the motion-picture public. J. Warren Kerrigan, Lois Wilson, Charles Ogle, Ernest Torrence, Tully Marshall, Alan Hale, Guy Oliver and John Fox are the principal players. The picturization has adhered closely to the novel by Emerson Hough, and has lost none of the force and interest of the story. It is a love story that is different. Many difficulties are encountered by Lois Wilson and Kerrigan because of the fact that Alan Hale, as Sam Woodhull, believes that he is engaged to Molly, and refuses to tolerate Will Banion's (Kerrigan) attentions to her. In the end, however, everything turns out for the best, and the finest motion picture ever seen in Victoria comes to a close.

COLUMBIA THEATRE At last Louise Fazenda, who creates all sorts of trouble in comedy films, has realized a long-cherished ambition. She will appear on the screen as the vampiest sort of a vamp in the Warner Brothers' production of F. Scott Fitzgerald's novel, "The Beautiful and Damned," which will be shown at the Columbia Theatre again today. Miss Fazenda is said to wear silky gowns, the latest in bizarre coiffures, jaded earrings, smoke cigarettes with jewelled holders—in short, all the "props" of a vamp.

Look! Mother

KIDDIES can't help getting dirty. Curious little hands touch anything—germ-laden though it may be. Chubby hands and knees are always being scratched, bruised and infected.

Lifebuoy Protects

Yet, no matter how dirty the kiddies get, mothers know the danger is past when rosy bodies are washed with the creamy health-guarding lather of Lifebuoy Soap.

Lifebuoy contains an antiseptic health-ingredient which cleanses every pore, removing all impurities and leaving the skin sweet, refreshed and purified.

The wholesome odour vanishes in a few seconds, but the protection of Lifebuoy remains.

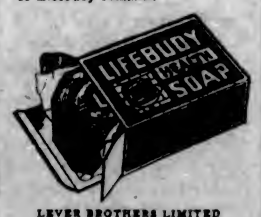

LEVER BROTHERS LIMITED TORONTO

LB-4-97

AMUSEMENTS

Screen

Capitol—Bebe Daniels in "Unguarded Women."

Columbia—Marie Prevost in "Beautiful and Damned."

Dominion—"The Side Show of Life," starring Ernest Torrence and Anna Q. Nilsson.

Pantages—Jack Holt in "A Gentleman of Leisure."

Royal—"The Covered Wagon," starring J. Warren Kerrigan and Lois Wilson

Stage

Playhouse—"A Seaside Revue."

NEW FOX PICTURE IS TALE OF STRANGE LOVES OF THE EAST

The William Fox screen version of "The Shadow of the East," which opens a six-day run at the Pantages Theatre, next Monday, is adapted from the first book E. M. Hull has written since "The Sheik." Like its notable predecessor, "The Shadow of the East" is a story of the alluring Orient with its strange fascinations, its odd loves and its mysteries.

The title of this picture epitomizes one of the strange alliances men of all nationalities, once under the spell of the East, make with native women. In the case of Barry Craven, an English earl, his Indian wife commits suicide through jealousy. It is this shadow which casts itself over the life of the hero of Hull's latest story, and it develops a thrilling, romantic and colorful plot full of action and all the other elements which make good motion pictures.

Heading the cast of "The Shadow of the East" are Frank Mayo, Mildred Harris and Norman Kerry.

VALENTINO BACK IN HIS LATEST FILM MONSIEUR BEAUCAIRE

"Monsieur Beaucaire," the new Paramount picture directed by Sidney Olcott, which marks the return of Rudolph Valentino, to the screen, will begin a six days' run at the Dominion Theatre, starting next week. The world and his wife—particularly his wife—will see in this simple announcement visions of a film feast for which their movie appetites have been hungering these many months.

It isn't difficult to understand why this photoplay is awaited with such keen expectations. Aside from the tremendous personal popularity of Valentino, to whom millions pay tribute as the greatest lover of the silver sheet, film fans who have read Booth Tarkington's immortal story, with its romantic, colorful and spectacular background of the court of King Louis XV of France, recognize its remarkable pictorial possibilities. It is a story that thrills the imagination, kindles the emotions, and satisfies that fundamental human desire for love, beauty, laughter and truth.

CHINESE BANK TELLER SHORT IN ACCOUNTS

Teller of Branch of Bank of Montreal Played Horses With Money Belonging to Employers

VANCOUVER, Aug. 12.—Behind a prosecution of 28-year-old Tyson Goon, Bank of Montreal teller, in police court today, looms the race track.

The lure of making easy money on the horses at Brighouse, Hastings and Lansdowne tracks is reported to have been his ruin.

A smart-appearing Chinese, who had learned to speak and write English, Tyson Goon, after a banking experience at Merritt, B.C., was three years ago appointed teller of the Bank of Montreal's Chinese branch, 128 Pender Street East.

In the ensuing months the Chinese teller invested $1,000 in oil stock and purchased a house and an automobile on terms.

Source of Wealth Revealed

The source of the teller's hidden wealth would have been lost in mystery were it not for the police court prosecution instituted by the Bank of Montreal and by the explanation preferred today by Tyson Goon's friends.

The latter say that Goon played the horses with the bank's money and that it was not unusual, when the ponies commenced their furious dash from the barrier, for them to carry $1,000 of Goon's money, which belonged to the Bank of Montreal.

Horse racing was no more profitable than poker, and the teller, it is said, got further behind. In the course of a few months his losses, his friends report, ran more than $40,000.

Tyson had nothing except his salary, say his friends. Whatever other wealth he acquired came from the bank, it is alleged, so that the bank's loss, attributed to Tyson Goon's defalcations, aggregated $47,000.

ROYAL -- TODAY

Twice Daily—Matinee, 2:30; Evening, 8:30

The Sensation of Victoria

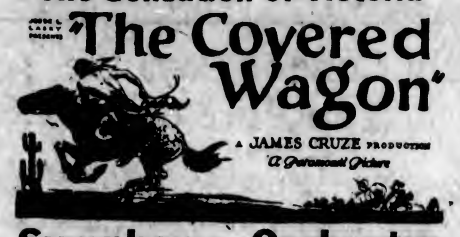

Symphony Orchestra

ALL SEATS RESERVED. BOX OFFICE NOW OPEN

Prices—Matinee, 30c and 50c. Evening, Lower Floor, 85c and $1.10. Balcony, 55c, 85c, $1.10

CAPITOL — TODAY

Allan Dwan's Greatest Production Since "Enemies of Women"

"Unguarded Women"

Starring

Bebe Daniels, Richard Dix and Mary Astor

A Lavish Production of Long Island and the Mystic Orient

Comedy Scream—"Dumb and Daffy," Featuring Al St. John

IS YOUR NAME PRINTED HERE?

(A New Name Every Morning—Watch for Yours)

The Capitol Theatre invites Mrs. E. Cutt, 1237 Bay Street, and two friends of her own selection, to be its guests any day this week.

Please detach this coupon and present to cashier.

DOMINION — Today

"The Side Show of Life"

Starring

ERNEST TORRENCE and ANNA Q. NILSSON

ADDED ATTRACTIONS

"THE CHASE" Showing the Daredevils of the Alps

FELIX COMEDY

DOMINION NEWS

PLAYHOUSE

TONIGHT

STAGE

REGINALD HINCKS Presents

A Seaside Revue

Full of Comedy and Music

SCREEN

A RALPH INCE Production

SUCCESS

His Biggest Picture

COLUMBIA

TODAY

New York Night Life and Its White Lights

Marie Prevost

in

"The Beautiful and Damned"

A Super-Flapper Picture

"The Fast Express"

COMEDY

Usual Prices

PANTAGES

TODAY

JACK HOLT

in

"A Gentleman of Leisure"

There's enough fun in this picture to chase Old Man Gloom right off the map.

Comedy—Monty Banks in "Taxi, Please" and Felix the Cat

EVENINGS, 20c, 25c

Matinee, 10c, 15c—Children, 10c

PANTAGES

COMING NEXT WEEK

VALENTINO IS BACK!

RUDOLPH VALENTINO in 'Monsieur Beaucaire'

with BEBE DANIELS, Lois Wilson, Doris Kenyon, Lowell Sherman

You've waited two years for a new Valentino picture, but just wait till you see it! It's the Great Lover in the greatest romance ever!

NEXT WEEK

DOMINION

No One to Blame

OSHAWA, Ont., Aug. 12.—No blame was attached to anyone by the coroner's jury which last night inquired into the death of Bert Clifford, automobile plant employe, who was "blown up" with an air hose in the hands of Oliver Sarle, another employe, on August 1 last. Sarle told the jury he turned the hose on Clifford in a playful spirit and did not realise the consequences.

The pine marten gets its name from its love of conifer trees.

Hurlbut Shoes for Children

White Buckskin Button Boots, sizes 5 to 7½, at, Per pair $1.95

G. D. CHRISTIE 1623 DOUGLAS STREET

NEWS OF THE SPORTING WORLD

Billy Connor Pays the Top Price of $137.60

Nice Long Shot in Last Event at Colwood Track Rewards With Highest Sum for Straight Bet This Season—Flypaper Other Outsider to Win—Favorites Show Class—Big Crowd Expected Today

ONE hundred and thirty-seven dollars and sixty cents for a two-dollar ticket, by far the highest price paid on any British Columbia race track this season, was the joyful reward of those who backed Billy Connor, a rank outsider, to win the seventh race yesterday afternoon at Colwood Park. To Jockey Maskill belongs the credit of piloting this six-year-old chestnut gelding of R. Strahlendorff to a spectacular and surprising victory. Billy Connor paid its backers for place the sum of $59.65, and for show, $15.90.

The unexpected feat of Billy Connor proved a big upset in the final race of the matinee. There were several well-backed favorites in the event, and Miss Belfry was the shorroughtbred that carried the most money. Young Huxter gave the winner a hard race, but the long shot was simply rarin' to go—and he went.

While favorites have established a record for coming into the money at the Colwood track, this new racing park has also furnished the largest single price paid this season by any horse for a straight bet. Only two more days, today and tomorrow, remain for racing at Colwood this year, and it is anticipated that there will be record attendances each day.

Flypaper Sticks Well

The only other long shot of the day besides Billy Connor was Flypaper, which Whittingham brought home at the head of the field in the race for the Gyro Claiming Purse of $400, which was event number two. Flypaper won a pretty race, and rewarded with $16.15 straight, $7.40 place, and $3.95 show.

Outside of the two long shots winning in the second and seventh races, the favorites had things pretty much their own way, galloped in first, but paid only fair prices.

The First Race

The favorite, Ruth Wehle, had no difficulty in securing the lead on the home stretch, and romped home with a safe victory. Norford Honey, which led at the start, weakened, fell back into second place, and came in for place and show coin. Nellie Witwer and Hasten On had a tight tussle for third place, the former succeeding in nosing out Molter's mount at the judge's stand. Ruth Wehle was heavily backed, and Paden secured his first win of the day. The horses got off to a good start, and the race was pretty to watch.

Pays Good Price

Flypaper, with Whittingham up, had things pretty much her own way, and this seven-year-old brown mare came through with flying colors, leading the field and paying a nice price for straight and place. She was a favorite when betting started, but money went on India, and Flypaper went to the post one of the lesser favorites. She paid $16.15 on the nose, $7.40 place, and $3.95 show. Callhan came in second, while India, the hot favorite, with Paden riding, beat Cafeteria for third place. Callhan paid $5.65 place and $3.15 show money.

Martin piloted Quota, the warm favorite, to a fine win in the third race over a five furlonga course. It was Quota's race all the way, and the thoroughbred certainly went in fine form. It rewarded with $6.20 on the nose, $4.50 place and $3.70 show. Angela, a long shot, came home in the second position, and paid $7.15 and $5.50 for place and show respectively. Rosa Atkin finished third and paid $6.00 show money. This brown mare was an outsider, and surprised with her good performance.

Vesper Bells was the hot favorite in the next event, but fell down, and galloped home among the also-rans. The second and third favorites figured in the money. Some Baby, with Gibson up, ran true to form, captured the race in easy style, and paid $8.40 straight, $4.30 place, and $3.70 show. Deertrail, with McDonald up, came in second, but paid small prices. She Will proved the big long shot, paying $9.05 show money. Cowan deserves credit for bringing the latter into the treasury division.

She Devil Looks Good

Winning was easy, almost a cinch, for She Devil, which left the field behind, romped home with victory, but only rewarded with low prices. She Will was a hot favorite in the betting, and had no difficulty in registering success. Barham brought Grandson, A. B. Jessop's five-year-old brown gelding, into place and show money. Whippet (Thompson) finished third in line. Jerry Britain, Topmast and Josephine Newell were among the also-rans.

Molter guided Lawrence Manning to an easy victory in the sixth event. Manning led and the others followed. Lawrence was among the favorites, but paid $7.10 on the nose. Tom Owens, with Paden up, breezed into the place and show money, which was not large at all. Prairie paid $5.20 show. Zapatos, hot favorite, and entry of the Sunflower Stable, failed to come in the money.

The last race was the one that caused marvelious surprise, for very few thought that Billy Connor had even the very least chance of winning. But this chestnut gelding performed what many thought was almost impossible, and headed the field and paid $137.60 straight, $59.65 place, and $15.90 show. Young Huxter captured second place, paying $10.00 place and $4.90 show. Miss Paige beat Repent out of show money.

Results of Evente

The results of the events were as follows:

First Race—The Scarfpin Claiming Purse, $400, for three-year-olds and older; five and one-half furlongs: 1, Ruth Wehle (Paden), $3.30, $2.90, $2.80; 2, Norford Honey (Zarelle), $4.80, $4.05; 3, Nellie Witwer (Lafferty), $8.70. Time, 1:09 2-5. Also ran: Hasten On, Irish Courage, Mike Dixon, Weiga, Pittsburg, and Smiling Maggie. Scratched: Horinge.

Second Race—The Gyro Claiming Purse, $400, for three-year-olds and older; five and one-half furlongs. 1, Flypaper (Whittingham), $16.15, $7.40, $3.95; 2, Callhan (Primrose), $5.65, $3.15; 3, India (Paden), $2.80. Also ran: Cafetaria, Kimberley, Fondle Me, Little Gink, Blue Van, Cicely Kay, and Tough and Tight. Scratched: None. Time, 1:09 1-5.

Third Race—The Mesdames Purse, $400, for fillies and mares, three-year-olds and older: 1, Quota (Martin), $6.20, $4.50, $3.70; 2, Angela (Dellow), $7.15, $5.50; 3, Rosa Atkin, $6.00. Also ran: Miss Nantura, Little Pointer, Ivy Gray, and Porter Ella. Scratched: Ella Waldo.

Fourth Race—The Ardavon Claiming Purse, $400, for three-year-olds and older; six furlongs: 1, Some Baby (Gibson), $8.40, $4.30, $3.70; 2, Deertrail (McDonald), $3.10, $2.90; 3, She Will (Cowan), $9.05. Time, 1:14. Also ran: New, Vesper Bells, Tan II, Fandango, Hot Muffin. Scratched: Jack Fountain.

Fifth Race—The Actius Claiming Purse, $400, for three-year-olds and older; one mile and one-eighth: 1, She Devil (Paden), $3.05, $2.55, $2.30; 2, Grandson (Barham), $3.45, $3.00; 3, Whippet (Thompson), $3.90. Time, 1:56 2-5. Also ran: Topmast, Jerry Britain, Josephine Newell. Scratched: None.

Sixth Race—The Reggio Claiming Purse, $400, for four-year-olds and older; one mile and seventy yards: 1, Lawrence Manning (Molter), $7.10, $4.20, $3.00; 2, Tom Owens (Paden), $4.20, $3.40; 3, Prairie (Dellow), $5.20. Time, 1:47 1-5. Also ran: Zapatos, Seven Seas, Ruth Harrigan, Hindoostan. Scratched: El Roble.

Seventh Race—The Ferdia Claiming Purse, $400, for four-year-olds and older; one mile and seventy yards: 1, Billy Connor (Maskill), $137.60, $59.65, $15.90; 2, Young Huxter (Dellow), $10.00, $4.90; 3, Miss Paige (Gibson), $5.45. Time, 1:48 3-5. Also ran: Repent, Hemlock, Bookworm, Miss Belfry. Scratched: Roisterer.

Daniel, of Winnipeg, Wins Two Titles

SASKATOON, Aug. 12.—George Daniel, Winnipeg professional, captured both the Western Canada open and professional championships at the tournament here today. He shot a 73 over the Saskatchewan Golf Club course this morning to bring his total in the open event to 146, three strokes better than Joe Pringle, who was second. Daniel's tally for the 72 holes of the professional championship was 295.

Champ Is Still Holding His Own

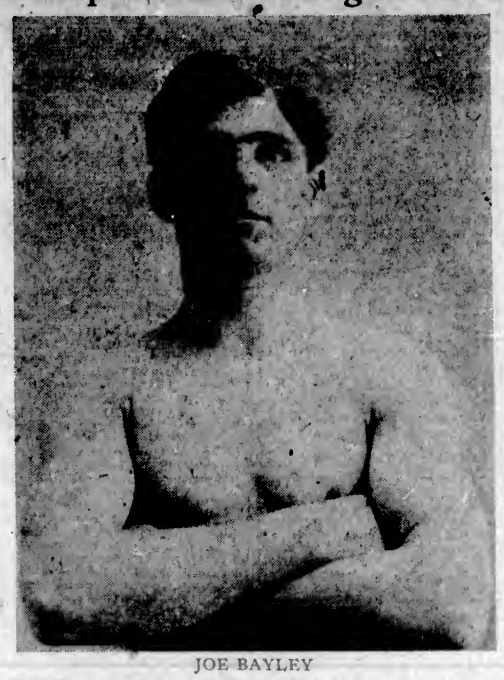

JOE BAYLEY

HOLDER of the Canadian lightweight championship, who successfully defended his crown last night in a hard ten-round fight with Poggy Morton, clever two-handed fighter, of Chicago.

SPENCERS AND SONS REPLAY GAME TONIGHT

Final of Rithet Cup Series Ordered to Be Replayed at Royal Athletic Park This Evening

Tonight at the Royal Athletic Park Spencers And the Sons of Canada will replay the final game of the Rithet Cup series. The department store team won the final game, but owing to a misunderstanding in the playing of senior men in the series, the Sons protested, and the game was ordered to be replayed by the Board of Governors.

Each team has won one game in the series, Spencers having annexed the first by a big score, and the Sons winning the second in a like manner. Should the Sons win tonight's fixture they will be the permanent holders of the trophy, having won it for the last two years.

Jock Stewart will again start for Spencers. Stewart has been pitching good ball this year, and should be able to take the count of the Native Sons. He will be opposed by Cameron, the Sons' best bet, and, should these two get going a real old pitchers' battle should be seen. "Allie" McGregor will call the balls and strikes, and the game will be called at 6 o'clock.

TRYING FOR BIKE RECORD

VENICE, Cal., Aug. 12.—William Dein, New York cyclist, will leave here tomorrow on his bicycle for New York in an attempt to shatter the coast to coast record of 24 1-2 days now held by Clarence Wegner. Dein pedalled out here in 31 1-2 days, but is confident that he will reach Tottenville, Staten Island, in less than 25 days on the return trip.

Out of the 8,766 hours in an average year, the average boy spends 3,285 hours in bed.

Poggy Morton and Joe Bayley Battle To Draw Decision

Chicago Fighter Lives Up to His Reputation by Holding the Lightweight Champion of Canada Down to a Draw in Their Ten-Round Bout—Morton Proves Himself Skilful Boxer in Torrid Encounter

POGGY Morton, of Chicago, easily fought his way to a draw with Joe Bayley, lightweight champion of Canada, in a fast ten-round bout at the Pantages Theatre last night. The seven hundred fight fans who packed the theatre to its doors, hoping to see the local pride tuck the Chicago youth away in the realm of slumber as neatly as he knocked out Allen at the Armories recently, were keenly disappointed.

Joe tried hard enough, but he found himself opposed to a cleverer boxer than himself. His famous heymaker, which used to stretch aspirants for his title flat with monotonous regularity, failed to connect last night. Morton usually got out of the way.

Morton, rangily built and about four inches taller than Joe, has evidently not failed to learn a great deal about boxing from fighting men of the calibre of Johnny Dundee and Charley White. His footwork was clever. Time after time he made the champion miss, ducking to right and left or prancing and cavorting about the ring with the ease of a French ballet master.

After the usual round or two of reconnoitring, neither fighter managed to land squarely enough to do much damage until the fifth round was reached. Bayley played mostly for his opponent's chin throughout the fight, striving to land a knockout. Morton elected Joe's stomach as his own particular target. In the final rounds he beat several wicked tattoos on Joe's midriff.

Ringside comment during the first six rounds was to the effect that Morton didn't seem to pack much steam into his punches. But the closing rounds removed any slight skepticism on this point, for the Chicago boy let loose with smashing drives that more than matched those of the rugged Bayley.

Joe Did Leading

Though he retreated slowly, as a rule, from the dancing approach of his elusive opponent, Joe did most of the leading for seven rounds of the melee, coming out of his retreat with continual rushes, and boring in for Morton's jaw.

A just division of the honors would give four of the rounds to each fighter, the first and fourth stanzas being even. Morton, however, turned aggressor so furiously in the final round as to pile up a big margin of points over the champion during the last three minutes of torrid milling.

Two boxers stood out prominently from the ruck in the preliminaries. These were Ernie Woodley, Victoria light heavyweight, and a middleweight, Frankie Ross, from London, England.

A Speedy Fighter

Woodley revealed himself a speedy fighter in spite of the massiveness of his physique. He stacked up against a tried and tested ring general in the person of Sam MacFee, late of London, England, and feinted and led, blocked and ducked, with the skill of a veteran.

Woodley hammered MacFee unmercifully in the first round, but the latter always came back for more. The second round brought another severe pummeling as MacFee's portion. He rapidly became groggy, and went down for the count of three as the bell rang. In the third round the punishment continued, MacFee taking his medicine with gameness which won the plaudits of the crowd. Eventually Referee Billy Davies stopped the fight to save MacFee further punishment.

Short and Snappy

The middleweight bout between Frankie Ross and Jim Best, of Duncan, only lasted about a minute before the Duncan lad was hammered groggy and carried out of the fight by his seconds; but, during that minute Ross displayed enough of his wares to establish himself as a polished fighter. He is a shifty boxer, fast on his feet, and possessed of a murderous wallop in either glove. He punched Best more or less at will.

Abe Lewis and Danny Pascoe roused the crowd with their bantamweight bout. The former was the aggressor in the first two rounds, but in the last two, Pascoe took the offensive in a fashion strangely reminiscent of American football tactics. He rushed Lewis through the ropes repeatedly. The judges disagreed at the end of the third round, and Pascoe earned the referee's decision in the fourth.

Albie Davies Wins

Albie Davies won a decision over Jimmy White in the midget class after the judges had ordered an extra round. Ringside opinion conceded the first round to Davies, and even honors in the next two. When the judges ordered a fourth round, White's seconds refused to continue, and the bout went to Davies.

The dustweights, Holman, of Duncan, and Leask, of Victoria, put up a splendid exhibition of the flatic art for youngsters of their tender years. Leask finally won on points.

In the first preliminary, George Wilkinson, local 115-pounder, amused the fans by administering a three-round boxing lesson to his younger brother, Eddie.

Last of Robber Gang Arrested

REGINA, Aug. 12.—Commissioner C. A. Mahoney, head of the Saskatchewan provincial police, was notified today of the arrest in Dearborn, Mich., of Fred Leggott, charged with being the only uncaptured one of a gang of bandits responsible for a sensational series of robberies in Saskatchewan back in October, 1922. He will be brought back to face trial. Five men operated in the gang, four of whom were caught and convicted.

PLAYOFF SERIES TO START TONIGHT

CITY INDOOR BASEBALL CHAMPIONSHIP AT STAKE

Old Rivals Will Clash at Macauley Point in First Game—Interest Keen in This Event

The playoff series in the first indoor baseball championship of the city will get under way tonight, when the Garrison will be hosts of the Hillcrests at Macauley Point. These teams gained the right to fight for the Clearihue Challenge Cup by winning the first and second half of the schedule. The soldier nine won the first half without suffering defeat, while the Hillcrests won the second half by defeating the Y.M.C.A. in a three-game playoff series.

When these teams clash tonight they will bring back many a fond memory to the followers of the Indoor Baseball League. Setting a record that no other team has been able to equal in playing two tied games is what the teams in tonight's championship series did in their previous games. The Garrison are somewhat weaker than at the beginning of the series, but, with Major Cobbett doing the heaving, the Garrison supporters feel confident of victory. Their opponents, the Hillcrests, will have a strong team on the field in quest of the silverware. The game will commence at 6:30 sharp, with Turner and Langiole as umpires.

SALT SPRING TENNIS

Tournament Won by Home Club Against Players From Active Pass by 75 to 51

GANGES, Aug. 12.—Some excellent play was witnessed on Saturday, Aug. 9, at "Sandae," when the North Salt Spring Tennis Club won by 75 games to 51 against the Active Pass Tennis Club.

The following is the score:

Men's Doubles

Robinson and J. Abbott, of North Salt Spring, defeated the Rev. Porter and Coats, Active Pass, 6-3.

Robinson and J. Abbott were defeated by Gurney and T. West, Active Pass, 3-6.

Robinson and J. Abbott were defeated by Capt. Waugh and Hall, Active Pass, 3-6.

Hoole and Penrose, North Salt Spring, defeated the Rev. Porter and Coats, 8-1.

Hoole and Penrose were defeated by Gurney and West, 3-6.

Hoole and Penrose were defeated by Capt. Waugh and Hall, 4-5.

Halley and K. Halley, North Salt Spring, defeated the Rev. Porter and Coats, 6-3.

Halley and K. Halley, defeated Gurney and West, 7-2.

Halley and K. Halley defeated Capt. Waugh and Hall, 6-3.

Mixed Doubles

Mrs. Halley and Hoole, North Salt Spring, defeated Mrs. Elverston and Capt. Waugh, Active Pass, 9-0.

Mrs. Halley and K. Halley were defeated by Miss Maude and Capt. Waugh, 3-6.

Mrs. Blizard and Robinson, North Salt Spring, defeated Mrs. Elverston and T. West, 8-1.

Mrs. Blizard and J. Abbott, North Salt Spring, were defeated by Miss Maude and T. West, 4-5.

Ladies' Doubles

Mrs. Halley and Mrs. Blizard, North Salt Spring, defeated Miss Maude and Mrs. Elverston, 5-4.

Coaffee Runs Third in Hundred-Metre Final At Tailteann Games

DUBLIN, Aug. 12.—Cyril Coaffee, of Winnipeg, Canadian sprinter, came third in the 100-metre final at the Tailteann games today. Carr, of Australia, was first, and Jackson V. Scholz, of New York, second. Time, :10 4-5.

In the 16-pound hammer throw the Olympic decathlon champion, Harold Osborne, Illinois A.C., was first with 193 feet. Dan Kinsey, University of Illinois, was second, and Shanahan, of Ireland, third.

Sculling Title Is Retained by Paddon

BRISBANE, Australia, Aug. 12.—J. Paddon today defeated Alfred Felton by six lengths for the world's professional sculling championship. Paddon was defending the title won last year from D. Hatfield, while Felton was trying to regain the honor he had captured from Harry in 1919, only to lose it to him the following year.

The most soothing color is green, hence the green color of eyeshades.

Colonist Daily Form Chart

Presiding Judge: L. J. Rose. Placing Judges: R. F. Leighton, J. S. Reibert
Starter: James Donovan Racing Secretary: Robt. F. Leighton

Colwood Park, Victoria, B.C., Tuesday, August 12th, 1924. Fifth Day. Weather clear, track fast.

950—FIRST RACE. Five and One-Half Furlongs. Scarfpin Claiming. Three-year-olds and older. Net value to winner $280, second $80, third $40.

Index	Horse and Owner	Wt.	St.	¼	½	¾	Str.	Fin.	Jockey	Odds stk
932	Ruth Wehle, 10 (A. B. Jessop)	107	8	..	3¹	3¹	2¹½	1¹	Paden	.05
868	Norford Honey, 4 (Neal&Rarthlomew)	105	7	..	1½	1¹	1¹	2¹	Zarelli	5.75
945	Nellie Witwer, 7 (J. Tracy)	113	3	..	7¹½	7	5¹	3¹	Lafferty	20.50
775	Hasten On, 7 (J. Kildore)	105	2	..	4²	4¹½	4¹½	4¹	W. Molter	30.00
937	Pittsburg, 7 (R. Strahlendorff)	114	4	..	2²	2½	3¹	6¹½	Maskell	2.70
923	Mike Dixon, 8 (F. A. Trail)	105	6	..	5¹	6¹½	6²	5½	McDonald	60.45
933	Weiga, 11 (R. Emmert)	107	0	..	6²	5½	7²	7½	Cowan	18.80
930	Smiling Maggie, 11 (E. Barnett)	100	1	..	8¹	8¹	8²	8¹²	Dellow	6.50
610	Irish Courage, 12 (P. A. Olney)	110	5	..	9	9	9	9	Martin	60.45

At post 1 min. Off at 2.37½. Time :14, :44 4-5, 1.00 2-5. $2.00 mutuels paid Ruth Wehle straight $3.30, place $2.80, show $2.80. Norford Honey place $4.80, show $4.05. Nellie Witwer show $8.70. Winner ch m Senator McCarron-Catherine R. Trained by A. B. Jessop. Scratched (945) Horinge 107. Standing start good. Won easily, second and third driving. Winner entered for $300. No claim. Ruth Wehle lay in behind the pace until stretch turn was reached, where she began to move towards the front and was going away. Norford Honey raced to the front rapidly, opened up a nice lead but tired some at the finish. Nellie Witwer came with a strong rush the last furlong. Hasten On close up and pulled up very lame.

951—SECOND RACE. Five and One-Half Furlongs. Gyro Claiming. Three-year-olds and older. Net value to winner $280, second $80, third $40.

Index	Horse and Owner	Wt.	St.	¼	½	¾	Str.	Fin.	Jockey	Odds stk
937	Flypaper, 7 (H. L. James)	107	6	..	2¹	1½	1²	1½	Whittingham	7.07½
937	Callhan, 6 (Mathews & Harrison)	114	4	..	3²	4²	2½	2¹	Primrose	4.55
909	India, 6 (C. R. Johnson)	103	5	..	1²	2²	3²	3²	Paden	2.15
932	Cafeteria, 4 (Weeks & Behan)	112	0	..	6¹½	5²	5²	4²	Gibson	2.90
936	Kimberly, 10 (R. E. Cattle)	105	1	..	5¹½	3²	4½	5½	McDonald	60.40
937	Fondle Me, 6 (Z. E. McGregor)	112	3	..	8¹	6²	6¹²	6¹	Thompson	17.80
633	Little Gink, 11 (J. McFarlane)	110	7	..	4²	7½	8²	7½	Lafferty	84.00
874	Cicely Kay, 7 (Ruth Parton)	108	2	..	4½	6²	8²	8²	Martin	18.40
(401)	Blue Van, 6 (C. Hanson)	109	8	..	7¹	8²	6¹²	Cowan	8.15
880	Tough and Tight, 6 (G. Evitt)	105 10	..	10	10	10	10	W. Molter	62.80

At post 1 min. Off at 3.13. Time :24 1-5, :48 4-5, 1.00 1-5. $2.00 mutuels paid Flypaper straight $16.15, place $7.40, show $3.95. Callhan place $5.65, show $3.15. India show $2.80. Winner b m Arcanum-Freehold. Trained by J. M. Quinlan. Standing start good. Won easily, second same, third driving. Winner entered for $300. No claim. Flypaper displayed a nice turn of speed, raced right out to the lead and was unextended at the end. Callhan in close attendance, came with a steel rush the last eighth and outgamed India at the finish. India just did last long enough to get the show honors from the fast closing Cafeteria. Little Gink pulled up exceedingly lame.

952—THIRD RACE. Five Furlongs. Mesdames Purse. Fillies and Mares. Three-year-olds and older. Net value to winner $280, second $80, third $40.

Index	Horse and Owner	Wt.	St.	¼	½	¾	Str.	Fin.	Jockey	Odds stk
848	Quota, 3 (C. McCrae)	110	1	..	1½	1½	1½	1¹	Martin	2.10
933	Angela, 5 (R. Emmert)	113	4	..	4²	4²	3²	2²	Dellow	6.70
813	Rosa Atkin, 6 (Lawry & Thomas)	117	7	..	6²	7	6½	3½	Gibson	18.90
833	Miss Nantura, 5 (C. H. James)	100	2	..	3¹	5²	7²	4½	W. Molter	4.60
846	Ivy Gray, 4 (Both Jones)	113	3	..	2½	3²	5²	5²	Paden	4.80
933	Little Pointer, 6 (A. B. Jessop)	113	3	..	7	8²	7	8½	Barham	58.85
835	Porter Ella, 3 (Hollywood Stable)	110	6	..	5½	5²	6²	7	Hicks	2.50

At post 2 mins. Off at 3.01. Time :23 3-5, :42, 1.01 4-5. $2.00 mutuels paid Quota straight $6.20, place $4.50, show $3.70. Angela place $7.15, show $5.50. Rosa Atkin show $6.00. Winner br f Hilarious-Marie F. Trained by W. Grimes. Scratched (815) Ella Waldo 117. Standing start good. Won easily, second same, third driving. Quota showed dazzling speed, drew away from her opposition with ease at the end. Angela came from the middle of the bunch stoutly the last furlong. Rosa Atkins far out of it, bagged the rail and finished strong. Miss Nantura and Ivy Gray both stopped after being close up in the early part.

953—FOURTH RACE. Six Furlongs. Ardavon Claiming. Three-year-olds and older. Net value to winner $280, second $80, third $40.

Index	Horse and Owner	Wt.	St.	¼	½	¾	Str.	Fin.	Jockey	Odds stk
934	Some Baby, 6 (Weeks & Behan)	112	5	..	1²	1²	1²	1²	Gibson	2.20
943	Deertrail, 7 (J. White)	111	6	..	3²	4²	2¹	2²	McDonald	2.15
832	She Will, 10 (R. Emmert)	105	2	..	2¹	2½	3²	3¹	Cowan	55.80
808	Hot Muffin, 4 (A. E. Smith)	110	3	..	6²	5²	4²	4²	W. Molter	9.70
844	Fandango, 4 (T. F. Walsh)	100	1	..	4½	3²	5²	5²	Dellow	11.50
943	Neg, 6 (H. E. Cassity)	107	4	..	7²	7¹	6½	6²	Paden	12.00
800	Vesper Bells, 4 (Hollywood Stable)	110	7	..	5²	6½	7½	7½	Martin	2.85
937	Tan II., 9 (P. Grefke)	112	8	..	8	8	8	8	Corbett	36.25

At post 3½ mins. Off at 4.30. Time :23 3-5, :47 4-5, 1.14. $2.00 mutuels paid Some Baby straight $8.40, place $4.30, show $3.70. Deertrail place $3.10, show $3.00. She Will show $6.05. Winner b g Theo Cook-Bambi. Trained by C. Kelly. Scratched 943 Jack Fountain 112, 932 Velvet 114. Standing start good. Won easily, second and third driving. Winner entered for $400. No claim. Some Baby was put to the front from the start, gradually opened up daylight and at the end had a big margin on his opposition, winning with ease. Deertrail ran his usual game, consistent race. She Will followed up nearest to the winner and hung on well. Hot Muffin came from the rear. Fandango in close pursuit, tired at the end.

954—FIFTH RACE. One Mile and One-Eighth. Actius Claiming. Three-year-olds and older. Net value to winner $280, second $80, third $40.

Index	Horse and Owner	Wt.	St.	¼	½	¾	Str.	Fin.	Jockey	Odds stk
(807)	She Devil, 6 (R. W. Creech)	106	1	..	1²	1²	1²	1²	1½	Paden	.52½
933	Grandson, 5 (A. B. Jessop)	110	4	..	5²	5²	4²	4²	2²	Barham	5.80
838	Whippet, 6 (J. E. McGregor)	112	6	..	4²	6½	3²	3½	3²	Thompson	14.50
935	Topmast, 5 (Frozen North Stable)	109	2	..	6	5	5	6	4½	Dellow	6.50
849	Jerry Britain, 4 (Mrs. B. Erasmus)	108	3	..	3¹	4²	6²	5²	5²	Gibson	38.10
807	Josephine Newell, 3 (Sunflower Stable)	90	3	..	2²	2²	2²	2½	6	McDonald	8.40

At post ¼ min. Off at 5.07¼. Time :26 2-5, 51 1-5, 1.16 2-5, 1.42 3-5, 1.54 3-5. $2.00 mutuels paid She Devil straight $3.05, place $2.55, show $2.30. Grandson place $3.45, show $3.00. Whippet show $2.90. Winner ch m Fern O'Day-Maddlemona Rhe. Trained by E. W. Creech. Moving start good. Won easily, second driving, third easily. Winner entered for $800. No claim. She Devil had the speed of the field, went to the front quickly, and going down the backstretch opened up a long lead. She was tiring a trifle at the finish but won easily. Grandson came strong the last quarter. Whippet close up today, finished steadily. Topmast came from the rear. Josephine Newell quit badly.

955—SIXTH RACE. One Mile and Seventy Yards. Reggio Claiming. Four-year-olds and older. Net value to winner $280, second $80, third $40.

Index	Horse and Owner	Wt.	St.	¼	½	¾	Str.	Fin.	Jockey	Odds stk
(909)	Lawrence Manning, 9 (A. Rule)	111	6	..	1²	1²	1²	1²	W. Molter	2.35
842	Tom Owens, 8 (F. C. Marvel)	111	3	..	6¹	4½	2²	2½	Paden	3.75
943	Prairie, 13 (Frozen North Stable)	111	7	..	7	7	4½	4²	3¹	Dellow	14.75
011	Seven Seas, 8 (W. Smith)	111	6	..	4²	3¹	3¹	3²	4²	Martin	2.30
820	Ruth Harrigan, 7 (Weeks & Behan)	107	1	..	9¹½	8²	6¹	6²	5²	Gibson	21.00
649	Zapatos, 4 (Sunflower Stable)	109	2	..	8²	5¹	7	7	6¹	McDonald	4.35
845	Hindoostan, 8 (J. Rogers)	107	4	..	2²	2²	5²	5²	7	Corbett	20.15

At post 1½ mins. Off at 5.43. Time :25 1-5, 50 1-5, 1.16, 1.42 3-5, 1.47 2-5. $2.00 mutuels paid Lawrence-Manning straight $7.10, place $4.10, show $3.00. Tom Owens place $4.20, show $3.40. Prairie show $5.20. Winner b g Hessian-Eris Lee. Trained by J. Stewart. Scratched (943) El Roble 109. Standing start good. Won easily, second same, third driving. Winner entered for $300. No claim. Lawrence Manning stepped out to the front right off the reel, and at no time was he in danger, winning very easily. Tom Owens tried hard but it was useless. Prairie came from far back the last quarter. Seven Seas made a bid but faded away. Zapatos quit to a walk the last part.

956—SEVENTH RACE. One Mile and Seventy Yards. Ferdia Claiming. Four-year-olds and older. Net value to winner $280, second $80, third $40.

Index	Horse and Owner	Wt.	St.	¼	½	¾	Str.	Fin.	Jockey	Odds stk
944	Billy Connor, 6 (R. Strahlendorff)	109	3	..	7	2²	1½	1²	1½	Maskell	57.10
928	Young Hunter, 9 (R. T. Smith)	106	8	..	3²	8¹	4²	3²	2¹	Dellow	6.10
842	Miss Paige, 4 (P. Hare)	107	1	..	4½	5½	5²	6²	3¹	Gibson	3.85
838	Repent, 6 (Sunflower Stable)	109	2	..	2¹	1²	2²	4½	4½	McDonald	4.00
942	Bookworm, 6 (C. H. James)	109	7	..	8²	1¹	3²	2½	5½	Whittingham	5.55
(906)	Miss Belfry, 7 (P. E. Hale)	109	4	..	6½	7	6½	6²	6²	Corbett	1.55
920	Hemlock, 10 (A. M. Matthews)	107	5	..	1²	3²	7	7	7	Lafferty	16.00

At post 1½ mins. Off at 8.23. Time :25 1-5, 50 2-5, 1.16 1-5, 1.42 4-5, 1.48 2-5. $2.00 mutuels paid Billy Connor straight $137.60, place $59.65, show $15.90. Young Hunter place $10.00, show $4.90. Miss Paige show $5.45. Winner ch g Dick Wallis-Katherine Connor. Trained by R. Strahlendorff. Scratched 928 Roisterer 107. Standing start good. Won easily, second and third driving. Winner entered for $300. No claim. Billy Connor went to the front at the half mile ground and from there on held his opposition safe with ease. Young Hunter well ridden, saved all ground possible and finished well. Miss Paige showed strong. Repent hung on the turn and came again at the end. Miss Belfry showed nothing.

DOG COLLARS
Half Price

Beautifully brass-studded collars for bull dogs and collies, smaller styles for poms and terriers; useful collars for hunting dogs—hundreds to choose from, and every one marked at half the original price.

Dog Remedies
Half Price

Clayton's and Dent's famous dog remedies, Puppy Tonic, Diarrhoea Cure, Condition Pills, Canker Lotion, Sulphur Tablets, etc.
Regular 50c. Now .....25¢
Regular $1.00. Now .....50¢

Paden Bros
Bicycles—Sporting Goods—Toys
719 Yates Street Phone 817

"KANT-KREASE"

Enjoy flexible collar comfort by wearing Tooke's "Kant-Krease." The Style you want in ¼ sizes. Banded to insure long wear.
35c. each—3 for $1.00

Tooke
Avoid Imitations
Look for The Name

Marine and Transportation

MISSIONARY SHIP OFF TO ORIENT

LARGEST LIST TO LEAVE ON ONE SHIP

President Madison Took Out Many Prominent Passengers and Missionaries to Far East

The Admiral Oriental Line's missionary ship President Madison left for the Far East at 5:30 o'clock last evening with the largest movement of missionaries to the Orient that has ever left the Pacific Coast on one ship.

There will be over fifty missionaries on board, and will include: The Rev. and Mrs. L. E. Wolferz, of the Presbyterian Board of Foreign Missions, and their daughter, bound for Shanghai; Mr. and Mrs. C. N. Hartwell, Miss Jane Smith and Miss Bertha M. Gless, of the Shanghai-American School, Shanghai; the Rev. and Mrs. Roland M. Cross, of the Congregational Board of Foreign Missions, and their son, for Shanghai; Mr. and Mrs. R. D. Arnold, of the Y.M.C.A., Shanghai, and three sons; Miss Velma M. Snook, of the Presbyterian Board of Foreign Missions, going to Kobe; the Rev. Frank Cary, of the Congregational Board of Foreign Missions, and family, for Kobe.

Mr. and Mrs. J. H. Bryars, of the Presbyterian Board of Foreign Missions, for Shanghai; the Rev. and Mrs. P. R. Abbott, of the Presbyterian Board of Foreign Missions, two daughters and one son, going to Shanghai; Miss Clara E. Merrill, for Shanghai; Miss Margaret Kelly, for Kobe; V. Nash and son, for Shanghai; the Rev. P. Frank Price and the Rev. W. H. Hudson, for Shanghai; Miss Rebecca Wilson, Miss Lois Young and Mr. and Mrs. T. Neil, for Shanghai; Miss Gladys Smith Duffee, for Yokohama; Mr. and Mrs. V. Nash and daughter, for Shanghai; Mrs. Anna Sykes, Miss Helena C. Koiner, the Rev. K. Peterson and Warren M. Cox, Jr., for Shanghai.

Business Men Going to the East

Other passengers booked for the vessel include the following:

R. P. Sherman, of the Standard Oil Company, of New York, and wife, going to Shanghai; H. Sellers, of Muller & Phipps, of New York, for Kobe; Fred A. Langfelder, of Langfelder, Homma & Hayward, of New York, going to Shanghai; James S. Hogg, of the Rockefeller Foundation, on his way to Shanghai; Mrs. Frances L. Webber, wife of the American consul at Hong Kong; J. P. Mann, of Morris, Mann & Reilly, importers; G. C. Ross, of Andrews & George Company, and wife, going to Yokohama; Gray Miller and W. H. Hatcher, of the Tobacco Products Export Corporation.

W. L. Bowler, of the Fred H. Thompson Company, of San Francisco, going to Manila; M. H. O'Malley, banker, of Manila, returning home; Mrs. Thomas B. Hammond, of The Japan Advertiser, Tokio; S. Umetani, of the Morimura Aral Company, of New York, going to Yokohama; J. J. Waters and F. C. Edwards, Jr., of the Standard Oil Company, New York, going to Manila; A. J. Bowen, president of the University of Nanking, returning to Shanghai.

Docks This Morning From Orient

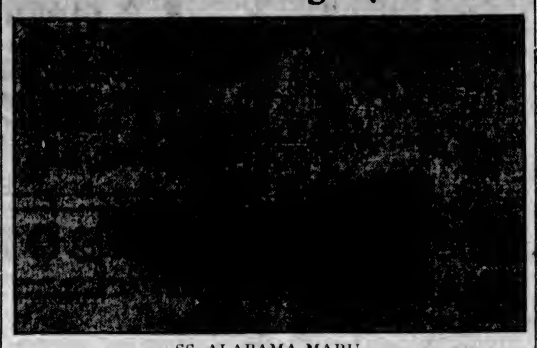

SS. ALABAMA MARU

THE richest silk cargo that has ever been brought from the Orient by a Japanese liner arrived this morning aboard the Alabama Maru when she docked at the Rithet Consolidated piers at 7 o'clock this morning. She had 5,800 bales of raw silk destined for New York.

ALABAMA BROUGHT RICH SILK CARGO

DOCKED FROM ORIENT EARLY THIS MORNING

O.S.K. Line Is Close Second to Admiral Oriental Line for Carrying of Silk From Far East

With the arrival this morning of the Osaka Shosen Kaisha liner Alabama Maru from the Orient, a new silk carrying record for a Japanese liner was set. The Alabama Maru brought 5,800 bales of silk for transshipment to New York, and a gang of Chicago, Milwaukee & St. Paul railway workers arrived here last night to work the vessel on the way up to Seattle, so as to have everything in readiness when the vessel docked there. A new transcontintal record is expected to be established by the Chicago, Milwaukee & St. Paul Railway in delivering the silk to New York.

The Osaka Shosen Kaisha stands second on the line so far this year for carrying silk from the Orient. The line is a close second to the Admiral Orient Line, which has carried the most silk for the past two years.

One hundred tons of cargo were discharged from the liner this morning. She has some 1,500 tons of cargo for Seattle and 600 tons of Oriental freight for discharge at Vancouver.

Her passenger list this trip was exceptionally light. There were only twenty-one passengers on board altogether.

SUNDAY RECORD DAY FOR FERRY OLYMPIC

Puget Sound Navigation Company Decides to Extend Excursion Rates to End of Summer

Following a record day on Sunday on the Port Angeles-Victoria ferry, the local office of the Puget Sound Navigation Co. was advised yesterday afternoon to the effect that all mid-week and week-end excursion rates, which have been prevalent since the Pacific unit of the United States Navy has been stationed at Port Angeles, would be continued until the end of Summer.

On Sunday over 1,100 passengers were handled by the ferryboat Olympic, while 75 cars entered and cleared at this port. This is a record for the season so far and eclipses any record made by the other two ferries.

It has been through E. E. Blackwood's efforts that the excursion rates have been given both on the Port Angeles and Anacortes ferries. That it has proved very popular with Victoria and Port Angeles citizens is indicated in the number of people that traveled over the Port Angeles route Sunday. The American fleet is proving a drawing card to Victorians, while many American sailors are to be seen on the streets in Victoria.

TWO C.G.M.M. SHIPS WILL PICK UP LUMBER

Canadian Traveller and Canadian Highlander Will Start Loading 1,100,000 Feet Today

Over 1,000,000 feet of lumber and the largest shipment of whale oil to be shipped by the Consolidated Whaling Corporation this season will be loaded on two of the Canadian Government Merchant Marine freighters here today.

The Canadian Traveler, which arrived late last night, will commence loading 500,000 feet of lumber provided by the Canadian Puget Sound Lumber Company, Moore & Whittington and Cameron mills. This lumber is destined for Montreal.

Six hundred thousand feet of lumber will be loaded here by the Canadian Highlander for Glasgow, in addition to the large consignment of whale oil that she will also pick up here. These shipments of lumber are the largest that have been loaded here for some time.

Three hundred barrels and 400 drums of whale oil comprise the total shipment this time from the Consolidated Whaling Corporation. This shipment will be followed by larger ones for the United Kingdom and the Atlantic seaboard. The steamer Gray, which was chartered by the C.G.M.M., is bringing down large shipments of whale oil and products from the Queen Charlotte Island stations.

Ocean and Coastwise Movements

VESSEL MOVEMENTS

SEATTLE, Aug. 12.—Arrived: Sebree, San Francisco; Meton, Captain A. F. Lucas, San Pedro; Admiral Dewey, Everett; Suffolk, Portland; Lena Luckenbach, Bellingham; Eagle, Tacoma. Sailed: H. F. Alexander, Suffolk, Governor, San Francisco; Lurline, Honolulu; President Madison, Kobe; Admiral Evans, Southeastern Alaska.

SAN FRANCISCO, Aug. 12.—Arrived: Raymond, Emma Alexander, Seattle; Maui, Honolulu; F. A. Warner, Coos Bay; Albert Jeffries, Aberdeen; Rose City, Portland; Jacox, Victoria. Sailed: Utah, Vancouver; Raymond, Raymond.

TACOMA, Aug. 12.—Arrived: Arabia Maru, Vancouver; Lake Francis, San Pedro; Whitney Olsen, San Francisco; Kongosan Maru, Yokohama. Sailed: Suffolk, New York; Whitney Olsen, Silverado, Seattle; Shunsho Maru, Yokohama; Drechtdyk, Rotterdam.

PORTLAND, Ore., Aug. 12.—Arrived: A. L. Kent, Baltimore via San Francisco; Mississippi, Antwerp. Sailed: Aldrich, Antwerp; Mukilteo, J. A. Moffett, San Francisco.

EVERETT, Aug. 12.—Arrived: Admiral Dewey, Skagway, Seattle. Sailed: Lena Luckenbach, Seattle.

YOKOHAMA, Aug. 7.—Arrived: City of Yokohama, San Pedro.

PORTLAND, Aug. 9.—Arrived: Nauloja, Portland.

SHANGHAI, Aug. 9.—Arrived: Korea Maru, San Francisco.

WELLINGTON, Aug. 8.—Arrived: Nordco, San Francisco.

HONG KONG, Aug. 11.—Arrived: West Faralon, San Francisco.

SHANGHAI, Aug. 11.—Arrived: Tanyo Maru, Seattle; President Jackson, New York.

LONDON, Aug. 12.—Sailed: Delwood, Seattle.

MANILA, Aug. 10.—Sailed: President Taft, San Francisco.

C.G.M.M. MOVEMENTS

Canadian Traveller, Aug. 6, arrived Dollarton; sails Aug. 12.

Canadian Planter, July 16, left for Australia.

Canadian Farmer sailed for South, Aug. 11.

Canadian Scottish, July 16, 7 a.m., left Melbourne for Vancouver; due here Aug. 21.

Canadian Prospector, July 20, left Victoria for Taku; due back Sept. 17.

Canadian Seigneur, June 24, arrived New York.

Canadian Winner left Halifax for Montreal, due back Oct. 16.

Canadian Skirmisher, July 22, left Liverpool; due here Aug. 30.

Canadian Freighter, July 28, left Panama Canal for United Kingdom.

Canadian Highlander arrives here today, outbound for U.K.

Canadian Volunteer, August 6, 4 a.m., arrived Astoria.

Canadian Transporter, July 29, arrived Avonmouth; due back Sept. 25.

Canadian Rover, August 6, 9 a.m., arrived Ocean Falls.

Canadian Trooper, Aug. 7, left San Francisco for Victoria.

Canadian Importer, Aug. 10, left Fraser River Mills.

Canadian Inventor, due back in Vancouver Aug. 15.

Canadian Britisher arrived Fraser Mills, Aug. 7; leaves Aug. 18.

TUG BOAT MOVEMENTS

The Spray, now at Nanaimo, will leave Ladysmith tomorrow for Seattle with two scows.

The Sadie will complete overhaul at Turpel's marine ways today.

The Swell leaves for Bamberton with a scowload of coal today.

The Respond left yesterday morning with a scowload of paper pulp for Port Angeles.

The Edna Grace left for Chemainus yesterday morning with a scowload of gravel.

The Olive M. left for Stillwater today to get a boom of logs.

SHIPS TO BERTH

CANADIAN TRAVELLER, arrived today to load 500,000 feet of lumber.

CANADIAN HIGHLANDER, arrives today to load 300 barrels and 400 drums of whale oil, and 600,000 feet of lumber.

PRESIDENT McKINLEY, due noon tomorrow from Orient with 100 tons of cargo for discharge here.

ASTYANAX, due Thursday from United Kingdom with 260 tons of cargo and 3,000 cases of liquor.

EMPRESS OF CANADA, due August 14, outbound for the Orient.

ARABIA MARU, sails one day ahead of schedule, for Orient, August 14.

CANADIAN INVENTOR, due from Montreal August 15, with approximately 200 tons of cargo for discharge here.

COASTWISE SAILINGS

To Vancouver

C.P.R. Vessels—2:15 p.m. and 11:45 p.m. daily.

To Seattle

C.P.R. Vessels—4:30 p.m. daily.

SS. Sol Duc—10:15 a.m., daily, except Sundays (via Port Angeles).

To Port Angeles

SS. Olympic—9 a.m. and 3:30 p.m. daily.

SS. Sol Duc—10:15 a.m. daily, except Sundays.

Sidney-Bellingham

Motor Princess—10:45 a.m. and 6:10 p.m. daily.

Sidney-Anacortes

SS. Puget and SS. City of Angeles—9:30 a.m., 2:00 p.m. and 5:30 p.m. daily.

To West Coast

SS. Princess Maquinna—11:00 p.m., on 1st, 10th and 20th of each month.

To Alaska

C.P.R. Vessels—11 p.m. on July 25 and 29, and August 5 and 8.

To Gulf Islands

Island Princess—7:15 a.m. on Mondays, Thursdays and Saturdays. (Automobiles carried on all but Gulf Islands route.)

SHIPPING CALENDAR

To Arrive

Astyanax, from United Kingdom, Aug. 14.

President McKinley, from Orient, Aug. 14.

Empress of Russia, from Orient, Aug. 15.

Makura, from Antipodes, Aug. 22.

President Jackson, from Orient, Aug. 26.

Hakata Maru, from Orient, Aug. 27.

To Sail

Kaga Maru, for Orient, Aug. 13.

Empress of Canada, for Orient, Aug. 14.

Arabia Maru, for Orient, Aug. 14.

Philocates, for Orient, Aug. 16.

President McKinley, for Orient, Aug. 24.

Makura, for Antipodes, Aug. 27.

Iyo Maru, for Orient, Aug. 27.

Empress of Russia, for Orient, Aug. 28.

TRANSPACIFIC MAILS

AUGUST, 1924

China and Japan

President Madison—Mails close Aug. 12, 4 p.m. Due at Yokohama, Aug. 24.

Empress of Canada—Mails close Aug. 14, 4 p.m. Due at Yokohama, Aug. 25; Shanghai, Aug. 29; Hong Kong, Sept. 1.

President McKinley—Mails close Aug. 24, 4 p.m. Due at Yokohama, Sept. 5; Shanghai, Sept. 10; Hong Kong, Sept. 14.

Empress of Russia—Mails close Aug. 28, 4 p.m. Due at Yokohama, Sept. 8; Shanghai, Sept. 13; Hong Kong, Sept. 15.

Alabama Maru—Mails close Aug. 30, 4 p.m. Due at Yokohama, Sept. 14.

President Jackson—Mails close Sept. 5, 4 p.m. Due at Yokohama, Sept. 17; Shanghai, Sept. 22; Hong Kong, Sept. 26.

Australia and New Zealand

Maunganui (via San Francisco)—Mails close Aug. 10, 4 p.m. Due Wellington, Sept. 1; Sydney, Sept. 6.

Ventura (via San Francisco)—Mails close Aug. 23, 4 p.m. Due Sydney, Sept. 16.

Makura (direct)—Mails close Aug. 27, 4 p.m. Due Auckland, Sept. 15; Sydney, Sept. 20.

SHIPPING INFORMATION

SUNRISE AND SUNSET

AUGUST, 1924

Time of Sunrise and Sunset (Pacific Standard Time) at Victoria, B.C., for the month of August, 1924:

	Sunrise	Sunset		Sunrise	Sunset
1	4:48	7:30	17	5:12	7:24
2	4:49	7:48	18	5:11	7:25
3	4:51	7:47	19	5:13	7:21
4	4:52	7:45	20	5:15	7:19
5	4:54	7:44	21	5:13	7:16
6	4:54	7:42	22	5:14	7:15
7	4:55	7:41	23	5:15	7:14
8	4:55	7:40	24	5:17	7:12
9	4:57	7:38	25	5:21	7:10
10	2:01	7:37	26	5:22	7:08
11	5:02	7:35	27	5:24	7:06
12	5:03	7:33	28	5:25	7:04
13	5:05	7:32	29	5:29	7:05
14	5:05	7:30	30	5:26	7:00
15	5:07	7:28	31	5:32	6:59
16	5:08	7:26			

The Meteorological Observatory, Gonzales Heights, Victoria, B.C.

TIDES AT VICTORIA

AUGUST, 1924

Day	Time.	H.t. Ft.	Time.	H.t. Ft.	Time.	H.t. Ft.	Time.	H.t. Ft.
1	1:10	5.3	9:35	1.3	17:34	7.3	21:45	7.9
2	1:46	5.1	10:13	4.7	17:55	7.2	22:26	8.2
3	2:31	7.1	12:56	2.1	18:16	7.4	23:24	8.3
4	3:24	7.2	11:29	2.7	18:28	7.6		
5	0:26	5.7	4:36	5.0	12:07	5.4	18:14	7.6
6	1:27	5.1	6:25	5.3	12:45	4.2	19:05	7.8
7	2:31	4.5	8:15	5.3	13:14	3.0	19:48	8.1
8	3:29	3.4	10:02	3.9	13:41	6.7	20:31	8.4
9	4:25	2.5					21:26	8.7
10	5:20	2.2					22:25	8.9
11	6:15	1.7					23:07	9.0
12	7:04	1.5	16:40	7.4	18:48	7.5	23:31	8.9
13	7:21	1.2	16:55	7.5	19:44	7.8		
14	2:46	5.8	5.55	1.2	13:54	7.4	20:45	8.7
15	1:46	5.5	9:16	1.6	15:46	7.5	21:32	8.3
16	2:55	5.1	9:46	2.0	17:11	7.6	22:02	8.7
17	5:30	7.6	10:57	2.5	17:40	7.7	22:27	8.5
18	4:34	7.0	11:15	2.9	18:11	7.7		
19	2:27	4.9	2:49	4.6	11:56	4.4	18:44	7.7
20	1:20	4.5	7:14	3.2	12:52	5.2	19:19	7.7
21	2:31	4.1	8:19	3.5	13:19	5.9	19:52	7.7
22	3:20	3.6					20:42	7.8
23	4:14	2.5					21:51	7.7
24	5:05	2.1					22:17	7.7
25	5:54	1.9					22:52	7.7
26	6:49	2.7	16:22	7.4	18:30	7.7	23:44	7.6
27	7:30	2.4	16:46	7.6	19:22	7.7		
28	8:22	7.3	9:35	2.2	16:46	7.8	20:14	8.7
29	0:59	7.0	9:21	2.2	16:41	7.2	20:49	8.3
30	1:37	7.0	9:07	2.3	16:26	7.1	21:33	8.7
31	2:12	7.1	9:44	2.7	16:28	7.2	22:06	8.7

The time used is Pacific Standard for the 120th Meridian west. It is counted from 0 to 24 hours from midnight to midnight. The figures for height serve to distinguish High Water from Low Water. Where blanks occur in the tables the tide rises or falls continuously during two successive tidal periods without turning.

The Height is in feet and tenths of a foot above the average level of lower Low Water.

Equinoxes—To find the depth of water on the sill of the drydock at any time add 19.5 feet to the height of High Water as above given.

Rum Runners Caught Near Friday Harbor

SEATTLE, Aug. 12.—Capture of a fishing boat called the Reta and 79 cases of whisky by the cutter Arcata was announced here today by the U. S. coastguard. The Arcata, it was stated, found the crew of the Reta ready to unload the whisky into a launch near Friday Harbor, in the San Juan Islands, north of Puget Sound, last night.

TWO MARINE MISHAPS OCCUR IN VANCOUVER

Kickapoo Sunk But Crew Rescued by Ferryboat—SS. Delta Ashore in Second Narrows

VANCOUVER, Aug. 12.—Two marine accidents occurred this morning in the dense fog, mixed with forest fire smoke, which hung over the harbor and outside waters.

The first was when West Vancouver Ferry No. 5 collided in the First Narrows with a fishing boat, the Kickapoo, and the latter vessel sank, the ferry rescuing the crew.

The second was when the passenger vessel New Delta, bound for Ioco and Dollarton, ran aground this side of the second narrows. Her passengers were taken off by the Robert Langley.

The Delta, which is a small steamer plying to points up the inlet, and owned by the Harbor Navigation Company, had trouble in navigating the Second Narrows on her trip this morning. She got too close to the South Shore and went aground opposite the site of the proposed bridge.

Her passengers were taken off by the Fort Langley, a launch owned by the same company, which took them on to their destination.

The Delta was expected to be floated on this afternoon's tide. She was built in Victoria in 1889, and is 47 feet 5 inches long, 9 feet 5 inches beam, and 16 tons register.

The smoke pall generally slowed up shipping. Mariners find it more difficult to establish their positions in smoke than in fog, and the greatest caution is necessary.

THINKS JAPAN WILL GET OIL CONCESSION

O. B. Henry, of Standard Oil Co., of Opinion Soviet Would Secure Recognition at Any Cost

"I certainly think that Russia will concede to Japan the concessions she is asking for in return for recognition of the government," stated O. B. Henry, of the Standard Oil Company, at Yokohama, on his return from the Orient aboard the Iyo Maru yesterday afternoon. Mr. Henry is en route to New York on a vacation and is accompanied by his wife.

"Although it would be a very foolish concession to make financially, I think there must be some ulterior motive behind the talk that is going on between Japan and the Soviet Government. The area of land that Japan is asking for, for exploitation, is an exceptionally rich area of some 150 square miles and contains very rich oil deposits, which at the present time Japan is anxious to secure," he continued.

"Japan at the present time cannot supply her own navy with the oil required but has to import the bulk of it from the United States, so that it can easily be seen why she is particularly desirous of securing the rich oil area in Siberia."

Speaking of the damage done during the earthquake to Japan's oil supply, Mr. Henry estimated the loss at 5,000 tanks containing 100,000 tons each.

IYO MARU MAKES FAST TIME FROM FAR EAST

Lowered Previous Best Time, Averaging 13.75 Knots—Had Valuable Cargo and Large List

Held back by exceptionally strong currents and three days of fog the Nippon Yusen Kaisha liner Iyo Maru was unable to reduce the O.S.K. transpacific record, but in the attempt lowered her former fastest time by .75 knots an hour. She averaged 13.75 knots an hour on this trip while her previous best time made two years ago was 13 knots.

The largest list of passengers to debark from a Japanese liner from the Orient got off here yesterday afternoon. There were 42 altogether. With the enforcement of the exclusion act in the United States, Japanese are now turning toward Canada as a new country in which to settle. For Seattle there were seven first class and three steerage passengers.

Cargo discharged here amounted to eighty tons, including fourteen bales of silk. Seattle's consignment amounted to 1,000 tons including 2,164 bales of silk; 5,150 cases of porcelain; 875 cases of tea and 165 cases of lily bulbs.

DAMAGE TO AMERICAN DESTROYERS SLIGHT

Litchfield and Farenholt Were in Collision Off Cape Flattery—Return to Port Angeles

WASHINGTON, Aug. 12.—Damage to the destroyers Litchfield and Farenholt, which were in collision yesterday off Cape Flattery, was comparatively slight, it was said in a message received today at the Navy Department. The bow trimming tanks of the Litchfield were flooded, while the Farenholt received injuries to her side plates, but without leaks resulting. The wheelhouse and one propellor of the Farenholt were carried away.

PORT ANGELES, Wash., Aug. 12.—The destroyers Litchfield and Farenholt, which collided during deep-sea manoeuvres off Cape Flattery yesterday, arrived here today for repairs.

Prof. Smiddy Acceptable As Ambassador to U. S.

DUBLIN, Aug. 12.—Desmond Fitzgerald, Minister of Foreign Affairs of the Irish Free State, announced today in the Dail that the Free State Government had received notification that Prof. T. A. Smiddy would be acceptable to the United States as the Free State's representative in Washington. He advised that Professor Smiddy would be given his credentials without delay.

Shakespeare's handwriting was very hard to decipher, and was unscholarly in appearance.

OROWAITI ASHORE ON POINT BUCHON

JOHN C. KIRKPATRICK IS STANDING BY TO GIVE AID

Vessel Is in No Immediate Danger—Was En Route to Port San Luis for Oil

SAN FRANCISCO, Aug. 12.—The steamship Orowaiti, of the Union Steamship Company of New Zealand, is aground on Point Buchon, on the coast, approximately 150 miles south of San Francisco, according to an S.O.S. call received here tonight by the Radio Corporation of America.

LOS ANGELES, Aug. 12.—The British steamship Orowaiti is aground on Point Buchon, south of San Francisco, but is in no immediate danger, according to wireless messages received by the Federal Telegraph Co., here, tonight. The John C. Kirkpatrick is standing by to assist, the message said.

SAN FRANCISCO—Later information received by the Marine Department of the Chamber of Commerce said nobody was aboard the vessel but the crew, as it is an oil tanker, and that there was no imediate danger. The ship was bound for Port San Luis for oil.

TEACHERS START BUSINESS TODAY

DISCUSSIONS TO OCCUPY MOST OF THE DAY

Motor Drive and Complimentary Dinner Are Programme Features—Government Welcome

The first business sessions of the Canadian Teachers' Federation will be held this morning at the Empress Hotel, commencing at 9:30 o'clock.

Addresses and discussion will be continued until 4:30 p.m., when the delegates start on a motor drive of the city.

A feature of the day's programme will be the complimentary dinner to delegates at the Empress Hotel at 6 o'clock.

The delegates will be welcomed by a representative of the Provincial Government at the Provincial Library at 8 o'clock. During the evening the Parliament Buildings will be illuminated, and the 16th Canadian Scottish band will give a concert on the grounds.

Official Delegates

The official delegates to the convention, who alone have voting powers are:

Saskatchewan—(Teachers' Alliance), J. M. Thomas, G. H. Lewis and Miss Pilbeam.

Prince Edward Island—(Teacers' Federation), Lewis Lowther, Miss Agnes Ramsey and E. H. Morrisey.

Ontario—(Public Schools' Men Teachers' Federation), A. E. Bryson (Mr. Kerr, alternate), (Federation of Women Teachers' Associations), Miss Hazel G. Roberts (alternates, four names suggested).

(Secondary Teachers), Lieut.-Col. Michell.

Quebec—(Provincial Association of Teachers), R. E. Howe, Dean Sinclair Laird and Mrs. Wilson Irving.

British Columbia—E. S. Martin, president of B.C. Teachers' Federation, G. A. Fergusson, J. G. Lister and Harry Charlesworth, secretary.

Alberta—(Teachers' Alliance), W. W. Scott, J. E. Somerville, J. W. Bachett and H. C. Newland, president of federation.

Manitoba—(Teachers' Federation), C. W. Laidlaw, G. T. Elliott and W. W. McDonald.

The Delegates

Accompanying is a list of the reservations for teachers at the Empress, Dominion and Strathcona Hotels, there being a number of teachers also who will stay with friends:

Misses Allison (Empress).

Miss Burrell, Montreal, A. Burrell, Toronto (Dominion); Miss Baird, Miss Douglas, Miss Cowper, Mrs. Bennett and the Misses Bennett, Mr. and Mrs. M. M. Brown, Mr. Biggs, Mr. and Mrs. A. E. Bryson, Miss Bassett, Mr. Bahl, Mr. and Mrs. Bexhornian, W. C. Branns, Mrs. Bartine, T. W. Brawn (Empress); J. A. Black, Miss Buckner (Strathcona).

Mrs. Florence A. Cousins, Westmount, Quebec; Mrs. Crave, Welland, Ont.; Miss Calhoun, Alvinston, Ont., and J. M. Cole, Woodstock (Dominion); Griffin Currie, T. Faircloth, Misses Cameron, Mr. and Mrs. C. K. Cummings, H. J. Cook, W. G. Combe, M. B. Davidson and Mrs. F. J. Davidson (Empress); Miss G. E. Carriere, Dorothy M. Davidson and Miss Mary L. Distant (Strathcona).

Bessie F. Farmer, Perth, Ont. (Dominion); Misses E. and A. Fake, Mr. and Mrs. George Fake, Miss Helen Fake, Dr. and Mrs. Barton C. Foster (Empress).

K. M. Gorman, Miss Glass, Miss Burpee and J. Gammell (Empress); Miss Ruthetta Gwillam, Lavalle de Montreal (Dominion).

Mr. E. Henwood and sister, Miss A. F. Henderson (Strathcona); Professor D. S. Henry, E. B. Henderson, Dr. and Mrs. Howe, Irene M. Holl, Catherine J. Hyde and party, S. H. Henry, Mr. and Mrs. W. G. Hoag, Miss B. A. Higginbotham (Empress); Miss L. W. Hogarth, Toronto (Dominion).

Miss Idler and friend, Mrs. Wilson Irwin (Empress); Miss Beatrice Inkester, Paris, Ont. (Dominion).

Miss J. L. Jamieson and Miss Gray (Strathcona).

J. Kerr (Empress); Bertha D. King (Strathcona).

Miss J. Laing, Montreal (Dominion); Dean and Mrs. Laird (Empress).

Jennie McArthur, London; Misses Isabel and Mary Moir, Woodbridge, Ont. (Dominion); Miss E. M. Morrow, W. L. Mitchell and sister, Dr. and Mrs. D. Mark, Mrs. Manning, Miss Terrell, Miss H. J. Moffat, R. S. Munro, Lena E. Monahan, J. R. Muir, Miss M. K. Moran, Mrs. J. McGregor, Mrs. Peterson and Mrs. E. J. Smith (Empress).

Misses Jean and Ruth Nesbitt, J. Walter Nesbitt and Miss Maria B. Smith, Montreal (Dominion).

Miss Alice Palmer and sister, Edith Pillbeam, Mr. and Mrs. J. L. Powell (Empress); Hilda D. Patterson (Strathcona).

Una Ross, Miss McCann, Misses Marion and Frances Robertson (Strathcona); Mr. and Mrs. F. B. Rice, Agnes Ramsey, Miss E. L. Reid, Miss H. G. Reith, Vera V. Reid, Landon C. Rose and Mr. Quinn (Empress); Mrs. George Rorke, Misses Nora and Christine, Montreal (Dominion).

Miss J. W. Schaufts, Westmount; Mrs. Lloyd B. Tufford, Bowmanville (Dominion); Edith R. Simpson, Mr. and Mrs. L. L. Seibel, Mr. and Mrs. J. G. Stewart, J. J. Sowden and party (Empress); Miss Ada Short and sister, Miss W. E. Scott (Strathcona).

Mr. and Mrs. A. W. Tobias, A. R. Taylor and Commander and Mrs. Toaz (Empress); F. L. Turquand, Miss Alma Thompson and Miss Isabel Fox (Strathcona).

Janet S. Walsh, Miss Vera Wright (Strathcona); Miss Walker, Miss Arnold, Miss Kerlman, Miss Ruby Wallace and party, Mr. Wilkins (Empress).

Potato Acreage Decreases

OTTAWA, Aug. 12.—Approximately 532,400 acres of land are under cultivation in Canada for potatoes this year, as compared with 555,900 acres last year, according to estimated figures issued by the Dominion Bureau of Statistics.

No edition of Shakespeare's plays was collected until seven years after his death.

LOCAL LUMBER FIRM IS IN PATENT CASE

Cathels & Sorensen Are Alleged to Have Infringed on United States Company's Towing Patent

VANCOUVER, Aug. 12.—Trial of a patent action between the Davis Log Raft Patents Company and the Davis Ocean Log Rafting Company, of Portland, Ore., plaintiffs, and William E. Cathels and Charles Sorensen, who conduct the business of Cathels & Sorensen in Victoria, defendants, was fixed today by Mr. Justice Murphy for September 17.

The United States companies allege that their patent for the construction of Davis deep sea rafts has been infringed. The companies plead a patent registered in 1913, and they say that Cathels & Sorensen are using a device patented by T. A. Kelly this year.

NATIONAL DEFENCE DAY FOSTERS WAR

Prof. K. Ando Speaks of Americans' Protest in Japan — Prominent Passengers Aboard Iyo Maru

"When I left Japan Americans residing there were preparing to protest against the observance of National Defence Day in America, stating that they felt the demonstration arouses the war spirit in time of peace and constitutes a direct challenge to the churches and other organizations which recently strongly protested against activities tending to foster war," stated Professor K. Ando, of the Osaka College, who is en route to New York from where he will proceed to Europe on an educational tour. Professor Ando passed through Victoria yesterday afternoon aboard the Iyo Maru.

He stated that the demonstration referred to is likely to cause a misinterpretation of America's peaceful attitude abroad, especially following the enforcement of the exclusion act. The demonstration takes place on August 14.

Prominent among the passengers aboard the Iyo Maru were Dr. K. Fujii, of the Kyoto Imperial University; Lieutenants S. Sato, S. Makajima and T. Watanobe, all en route to New York and Europe on a naval educational tour; and Mr. O. B. Henry, of the Standard Oil Company at Yokohama.

SPARKPLUG LEAVES FOR DUBLIN TODAY

Intelligent Quadrupede Will Go Through Paces for Gratification of Crowd at Tailteann Games

In a specially constructed stall of the Aquitania, of the Cunard Line, sailing this morning at ten o'clock will be Sparkplug, the world famous mule, owned by Tex Austin, and which has been a feature of the Rodeo performances both in this country and in England.

Sparkplug is a most temperamental and intelligent animal. In charge of Mr. Dixon Sublett, her trainer, she will attend the Tailteann Games at Dublin, and there she will go through her paces for the edification of the assembled multitude. Sparkplug, by the way, is vouched for by her owner and her trainer as being the most intelligent animal on four feet. She performs spontaneous tricks at the verbal command and has established a reputation in Europe where she has appeared preciously.

THE NEW FRENCH REMEDY
THERAPION No. 1
THERAPION No. 2
THERAPION No. 3
No. 1 for Bladder Catarrh. No. 2 for Gleet & Skin Diseases. No. 3 for Chronic Weaknesses. [illegible]

Try the Comfort of the Bright Airy Rooms
At the Cecil
Blanshard Street, Next to Public Library
Phone 1318-O

CANADIAN PACIFIC
SAILINGS TO EUROPE
MAKE RESERVATIONS NOW

FROM QUEBEC
To Cherbourg-Southampton-Hamburg
Aug. 27, Sept. 24 .. Empress of Scotland
Sept. 10, Oct. 8 .....Empress of France
To Belfast-Glasgow
Sept. 4, Oct. 3.....Montlaurier
To Liverpool
Sept. 19, Oct. 17 .....Montroyal
FROM MONTREAL
To Belfast-Glasgow
Aug. 21, Sept. 25 ..... Marloch
Sept. 11, Oct. 9 ..... Montreal
To Liverpool
Aug. 22, Sept. 23 ..... Montcalm
Sept. 5, Oct. 3 ..... Montrose
Sept. 12, Oct. 12 ..... Montclare
To Cherbourg-Southampton-Antwerp
Sept. 3, Oct. 1.....Melita
Sept. 19 ..... Marburn
Sept. 17, Oct. 15 .....Minnedosa
Apply to Agents everywhere or J. J. FORSTER, Gen. Agt., C.P.R. Station, Vancouver, Telephone Seymour 3510, Can. Pac. Ry., Traffic Agents.

CANADIAN PACIFIC
B.C. COAST SERVICE
Special Fares To
VANCOUVER EXHIBITION
August 9-16
Going Dates Aug. 9, 11, 13, 15
Final Return Limit Aug. 18
$3.35 Return Fare Plus 5c Tax $3.35

Union SS. Co. of B.C., Ltd.
Regular Sailings from Vancouver to all East Coast and Mainland points, logging camps and canneries as far as Prince Rupert and Anyox.
For detailed information apply
GEO. McGREGOR, Agent
Telphone 1222. No. 2 Belmont House

TOGO CLEANERS & DYERS
575 YATES ST. PHONE 4136

Get a Bathing Suit
Wool or Cotton—All Sizes
BALBRIGGAN UNDERWEAR
Men's Youths' or Boys'
LADIES' RIDING BREECHES
BOYS' WHITE KNICKERS
ARTHUR HOLMES
1314 BROAD STREET
Between Yates and Johnson

Comfortable Rooms
PLEASANT HOME-LIKE
Hot and Cold Showers
Reasonable Rates
PHONE 2980
Y. M. C. A.

HEMORRHOIDS
Do not suffer another day with Itching, Bleeding, or Protruding Piles or Hemorrhoids. No surgical operation required. Dr. Chase's Ointment will relieve you at once and afford lasting benefit. 60c a box; all dealers, or Edmanson, Bates & Co., Limited, Toronto. Sample box free.

Finance and Commerce

EXTENSIVE PROFIT TAKING FEATURED

Reactionary Trend of New York Stocks Attributed to Realizing on High-Priced Specialties

NEW YORK, Aug. 12.—The reactionary trend of today's stock market generally was attributed to extensive profit-taking in some of the high priced specialties, which recently have enjoyed a big advance; liquidation of a number of oil shares resulting from the unsettled condition of that industry, and the correction of an overbought condition in some of the standard rails and industrials. Sales exceeded the million mark for the first time in nearly a week.

Heavy buying of the Pan-American issues, coincident with heaviness in most of the other oils, was one of the day's features.

Opening prices were firm, due to a fair-sized accumulation of overnight buying orders, particularly for the rails.

Call Money

Call money continued to rule at 2 per cent. Time money and commercial paper rates were unchanged, with business quiet.

Foreign exchanges were reactionary. Demand sterling sold down a cent to $4.53, and French francs were quoted around 5⅛ cents. Silver exchanges lost ground in sympathy with the decline in silver metal markets.

New financing today overshadowed interest in bond trading, which was marked by narrow price fluctuations. Profit-taking checked the recent advance of foreign obligations, but the underlying tone was firm in other sections of the list, with a fairly good demand for railroad obligations.

One of the largest and most important railroad bond offerings of the year was announced for tomorrow by the Baltimore & Ohio Railway Company, which will sell $75,000,000 first mortgage 5 per cent bonds to retire a similar amount of prior liens 3½s maturing next year.

(Supplied by R. P. Clark & Co., Ltd.)
All Fractions in Eighths

	High	Low	Bid
Allis Chalmers	57-6	50-4	57-4
Allied Chem.	76	79-4	76
Amer. Beet Sugar	41-3	41-3	41-3
Amer. Can.	126-3	139-5	134-5
Amer. Car & Fdy.	171-4	170	170
Amer. Intl. Cp.	24-5	24-5	24-5
Amer. Linseed	13-4	19-4	19-4
Amer. Locomotive	79	77-7	73-3
Amer. Ship & Com.	11	11	11
Amer. Smelters	33-6	28-4	88-4
Amer. Steel Fdy.	39-3	95-2	99-3
Amer. Sugar	44-6	44-4	44-4
Amer. Tel. & Tel.	128-3	135-7	132
Amer. Woolens	79-5	74-4	74-7
Anaconda	93-7	96-2	36-7
Atchison	103-1	104-6	109-4
Baldwin Loco	120-7	113-7	119-4
Baltimore & Ohio	33-7	63-7	63-9
Bethlehem Steel	49-3	43-3	43
Brooklyn Manhat.	34-3	33-0	94-3
California Packing	96-4	95	89
California Pete	22-3	21-1	21-4
Canadian Pacific	154-1	151	193-9
Cast Iron Pipe	99-2	93	94-5
Carro de Pasco	47	43-3	46-2
Central Leather	14-5	14-5	14-5
Chandler	48-3	47-1	47-7
Chesapeake & Ohio	97-3	85-9	36-7
Chic., Mil. & St. P.	16-3	15	15
C., M. & St. P. pfd.	27-1	26	26-1
Chic. & Northwest	33-6	33	63
Chic., R.I. & Pac.	35-3	34-3	34-6
Chile Copper	34	33-5	34
China Copper	21-1	21	21
Coca Cola	73	74-4	73
Colo. Fuel & Iron	51-7	50-4	51
Colo. Southern	55-5	39-3	33-9
Columbia Gas	39-5	39-4	93-5
Cons. Gas	70-5	70-1	70-3
Cont. Can.	58	56-9	57-5
Corn Products	33-3	31-7	33
Cosden Oil	27-1	26-5	28-6
Cuba C. Sugar	13-4	13-4	13-4
Cuba Cane Sugar pfd.	63-4	62-9	63
Crucible Steel	47-5	47-1	47-1
Davison Chem.	53	51-7	53-7
Del., Lack. & West.	141-4	148-4	143
Dupont Powder	139-4	137	137-1
Elec. Stor. Bat.	57-4	97-4	57-4
Erie	31	33-7	30
Erie 1st pfd.	40-5	40	40-3
Famous Players	83-7	31-6	83
General Asphalt	44	49-4	49
General Electric	273	268	233
General Motors	14-7	14-5	14-6
Goodrich Rubber	33	39	29
Granby	17-4	17-4	17-4
Great Northern Ore	39-5	29-0	33-6
Gulf States Steel	74	72-3	73
Houston Oil	69-3	87-4	67-4
Inspiration	27-1	27	27
Intl. Harv.	262	267	266
Intl. Mer. Mar. pfd.	37-3	36-7	37
Intl. Nickel	17-0	77-4	17-5
Intl. Paper	54-4	54	54-1
Invincible Oil	11-3	11-3	11-3
Julius Kayser	13	19-4	13
Kan. City Southern	22-9	29	23
Kennecott Copper	48-3	47-5	48-3
Kelly Springfield	15	13	15
Keystone Tire	3	3	3
Lehigh Valley	63-7	61-5	63-1
Louis. & Nash	101-3	98-4	100
Mack Truck	99-4	94-3	93
Maxwell "A"	60-5	43-5	60-3
Maxwell "B"	13	19	19
Mexican Seaboard	21	20-3	21
Miami	33-6	33-3	33-6
Middlestates Oil	1-4	1-4	1-4
Miss. Pacific	19-4	19-7	19-3
Miss. Pac. pfd.	50-2	43-3	50-3
Montgomery Ward	37-3	36	36-4
National Enamel	31-4	31-4	31-4
National Lead	169	167-4	193
Nevada Cons.	14-1	14-1	14-1
Norfolk & West	128-1	125-5	123-3
Northern Pacific	63	33	65-4
N. Y. Central	103-6	109-1	109-9
N. Y., N. H. & Hartford	28-2	27-3	27-4
N. Y., Ont. & West	20-5	20-5	20-5
Packard Motor	11-6	11-6	11-5
Pacific Oil	47-5	43	45-3
Pan. American	58-1	56-6	53-1
Pan Amer. "B"	57-7	55-6	57-7
Pennsylvania R.R.	49-9	49	49
People's Gas	100-4	100	100-4
Pere Marquette	69	62-5	63-6
Phillips Pete	34-3	93-3	39-4
Prod. & Ref.	31	22	32-3
Pullman Co.	134-7	132	132-4
Punta Allegre	53-1	51-3	51-6
Pure Oil	23-4	23	22
Ray Cons.	12-6	13-6	12-6
Reading	64-1	62-6	62-4
Replogle Steel	13-1	12-1	13-1
Rep. Iron & Steel	47-5	47-1	47-1
Royal Dutch	43-7	43	43-3
Savage Arms	33-0	63-2	69
Sears Roebuck	104	104-4	104
Shell Union	13-5	16-3	16-2
Sinclair Cons.	17-1	16-3	16-4
Sloss Sheffield	37-4	37-4	37-4
Southern Pacific	97-7	33-3	97-3
Southern Railway	64-3	64-1	64-4
Standard Oil, Cal.	93-5	57-1	97-2
Standard Oil, N.J.	35	34-3	35
Standard Oil, Ind.	56-0	53-4	56-4
Stewart Warner	50-7	49-4	50-6
Studebaker	37	33-9	38-3
Texas Co.	40-5	40-1	40-3
Texas Gulf Sulphur	74-4	73-5	74-4
Texas Pacific R.R.	35-7	34-4	99-3
Tex. Pac. C. & O.	9-5	8-6	9-5
Timken Roller	38-3	39	35
Tobacco Prod.	39	64-5	64-5
Trans. Oil	5	4-3	4-5
Union Pacific	149	145-3	144
U. S. Ind. Alco.	72-4	73	73
U. S. Rubber	31-6	31-3	31-5
U. S. Steel	107-7	106-0	106-5
Utah Copper	80-4	73-6	30
Vanadium	33-4	33-4	93-4
Wabash	44-7	44-4	44-7
Western Union	112	119	112
Westinghouse Elec.	64-4	62-5	69-5
White Motor	97-4	57	57
Willys-Overland	8-4	8-3	8-3
Willys-Overland pfd.	67-2	67	67-3
Wilson Packing	7-3	7	7
Woolworth	112-2	110-5	111

STERLING EXCHANGE

NEW YORK, Aug. 12.—Sterling exchange $4.50¾ for 60-day bills and $4.53 for demand.

At Victoria

Buying, $4.53⅜; selling, $4.56⅜.

RATE FOR GERMAN LOAN

LONDON, Aug. 12.—As a result of exchanges of views in London banking circles yesterday, says The Daily Telegraph, the interest rate on the proposed loan to Germany under the Dawes plan is generally computed at 7 per cent and the issue price at 92, while the underwriting will cover at 1-3 per cent.

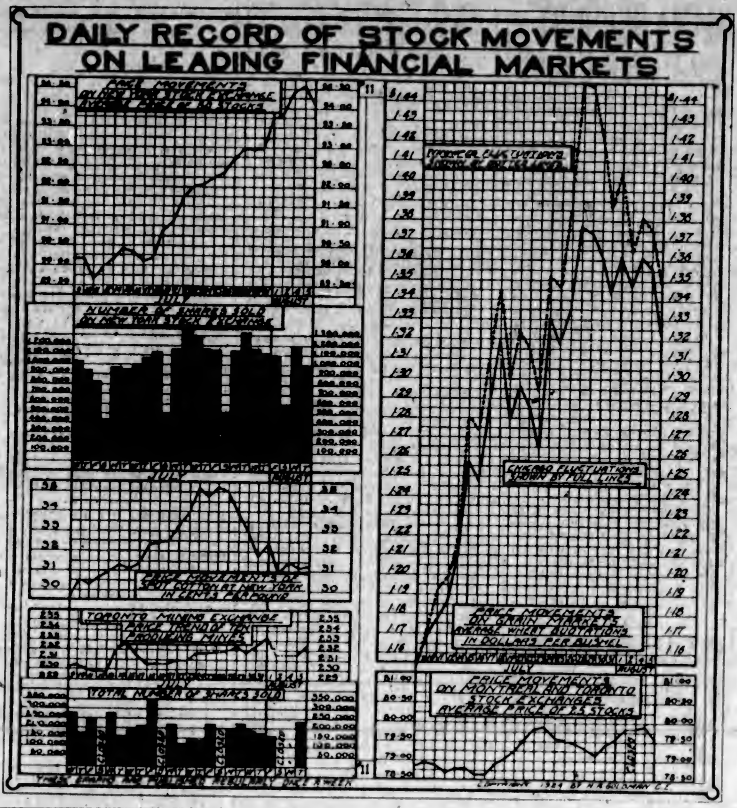

BULLS HOLD CONTROL OF WINNIPEG MARKET

Wheat Futures Advance About Three Cents Above Monday's Close for Day's Trading

WINNIPEG, Aug. 12.—The wheat market was very bullish today following a strong opening, and values jumped about 3 cents above the close of Monday, but eased off fractionally near the end, all three futures showing a net gain of about 3½ cents on the day's operations.

Wheat—	Open.	High.	Low.	Close.
Oct.	137	138	135½	137⅞b
Dec.	131	139⅝	130⅞	132½a
May	139	139½	134⅝	135¼
Oats—				
Oct.	55⅝	53⅞b	55¼	56⅝
Dec.	53	54	52	53⅞
May	56	57	56	56⅞a
Barley—				
Oct.	78	79⅞	77½	78⅞b
Dec.	73	79⅝	73	76⅞
May	77⅝	73b	77⅝	79b
Flax—				
Oct.	211½	216½	211½	219⅝
Dec.	209⅝	207⅝	209⅝	203⅝
May	213½	214b	213½	213⅝a
Rye—				
Oct.	95½	31	38⅝	90⅝b
Dec.	37	33⅞	37	83⅞
May	31¼	94⅞	31¼	94⅞b

Cash Prices

Wheat—1 nor., 146⅝; 2 nor., 139⅝; 3 nor., 136⅝; No. 4, 128⅝; No. 5, 121⅝; No. 6, 109⅝; feed, 99⅝; track, 143⅝.

Oats—2 cw., 54⅝; 3 cw., 53¼; extra 1 feed, 53¼; 1 feed, 51⅝; 2 feed, 50¼; rejected, 47⅝; track, 54⅝.

Barley—3 cw., 86⅝; 4 cw., 82⅝; rejected, 77⅝; feed, 77⅝; track, 83⅝.

Flax—1 nwc., 233⅝; 2 cw., 229⅝; 2 cw. and rejected, 195⅝; track, 223⅝.

Rye—2 cw., 88½.

VICTORIA EXCHANGE

	Bid	Asked
Mining		
Boundary Red Mountain	..	.20
Bowena Copper	..	.10
Consolidated M. & S.	34.00	..
Cork Province	.09	..
Douglas Channel	..	.02
Dunwell Mines	5.25	5.70
Eldorado	..	.40
Glacier Creek	.41	.45
Granby	14.00	..
Hazelton Gold Cobalt	..	.02
Hemlock Creek Placer	..	.52
Howe Sound	3.75	3.80
Independence	..	.13
Indian Mines	.09	.19
International Coal	.09	.19
McGillivray Coal	.65	.79
Premier Mines	2.10	2.22
Rufus	.11	.13
Sheep Creek Consolidated	..	.00½
Silver Crest Mines	..	.05
Silversmith	..	.29
Standard Silver Lead	..	.30
Sunloch Mines	.20	..
Surf Inlet Gold	..	.17
Terminus	..	.29
L. & L. Glacier	..	.14½
Oils		
Boundary Bay Oil	..	.00 1-16
Empire Oil	..	.00¼
Spartan Oil	..	.00⅜
Sweetgrass	..	[illegible]
Utility Oil	..	.00½
B.C. Montana	..	.09⅜
Miscellaneous		
Allen Theatre pfd.	19.00	..
B. C. Perm. Loan	37.00	..
Canada National Fire	..	45.00
C. P. R.	147.00	152.00
Great West Perm. Loan	..	24.00
Gregory Tire & Rubber	..	9.00
B. C. Marine	..	100.00

Alberta Leghorns Lead In Egg-Laying Contest

PUYALLUP, Wash., Aug. 12.—George R. Shoup, poultry expert at the Western Washington experimental station, has just completed the records for the first nine months of the fifth Western Washington egg-laying contest. The Alberta Leghorn pen leads in the contest, with 1,094 eggs. Thornewell, Alberta Leghorn No. 393, is holding to a steady lay of 24 eggs a month, and has an excellent chance to win high honors from the famous Lady Jewell of the 1922 contest. The Alberta Leghorn, up to August 1, had 257 eggs to her credit, which is nine more than Lady Jewell had at the same time in 1922.

MONTREAL STOCKS

(Supplied by R. P. Clark & Co., Ltd.)
All Fractions in Eighths

	Close
Abitibi	66-4
Asbestos	16-6
Bell Telephone	133
Brampton Paper	47-4
Cons. M. & S.	93-4
Dominion Textile	33
Shawinigan	133-4
Spanish River Pulp	100-1
Steel of Canada	79
Steel of Canada pfd.	102
Bank of Montreal	228
Royal Bank	221
Union Bank	103

FOREIGN EXCHANGE

NEW YORK, Aug. 12.—Foreign exchanges easy. Quotations in cents:
Great Britain—Demand 453⅝; cables 454; 30-day bills on banks 451¼.
France—Demand 5.50; cables 5.55½.
Italy—Demand 4.32; cables 4.52½.
Belgium—Demand 5.11½; cables 5.13.
Germany—Demand, per trillion, .23⅝.
Holland—Demand 38.04.
Norway—Demand 13.94.
Sweden—Demand 26.21¼.
Denmark—Demand 13.19.
Switzerland—Demand 18.99¼.
Spain—Demand 13.31.
Greece—Demand 1.79.
Poland—Demand 16½.
Czecho-Slovakia—Demand 2.39.
Jugo-Slavia—Demand 1.29.
Austria—Demand .0014¼.
Roumania—Demand .43⅝.
Argentina—Demand 33.27.
Brazil—Demand 10.13.
Tokio—Demand 41½.
Montreal—99 13-16.

Heavy Rainfall Gives Prairie Crops a Boost

WINNIPEG, Aug. 12.—Heavy rainfall over the three Prairie Provinces, with moderately cool temperatures, has materially aided the crops in the filling-out stage, and, while maturity has been slow, growth has greatly improved during the past week, according to the weekly crop report of the agricultural department of the Canadian Pacific Railway, issued today. There has been no extension of the rust menace, nor damage from other causes, apart from small areas hit by hail, the report states. Given favorable ripening weather, cutting is expected to be general in all three provinces by September 1.

RETAIL PRICES

Local apples and plums have made their appearance among retailers. The former yesterday could be secured at four pounds for 25c and the latter at 15c per pound, or 50 cents per basket.

Crate apricots have just about disappeared for the season. The supply has been short this year, and the movement has been light in comparison with the business done twelve months ago.

Butter and cheese prices yesterday were steady. In the egg market B.C. fresh firsts were marked up from 40c to 42c. Extras and pullet extras were still quoted at the old levels.

Eggs	
B. C. Extras, doz.	.45
B. C. Firsts, doz.	.42
Pullet Extras, doz.	.39
Butter	
Alberta No. 1, lb.	.43
Comox, lb.	.50
Cowichan, lb.	.53
Salt Spring, lb.	.55
Vimpa, lb.	.39
Lard, lb.	.20
Cheese	
B.C. solids, mild, lb.	.29
B.C. solids, medium, lb.	.30
Alberta solids, mild, lb.	.25
Alberta solids, medium, lb.	.30
Ontario solids, mild, lb.	.27
Ontario solids, strong, lb.	.39
Vegetables	
Beets, local, bunch	.05
Beans, string, local .... 3 lbs. for	.25
Cauliflower	.25
Cabbage, local, lb.	.02
Carrots, local, bunch	.02
Celery, Okanagan, lb.	.12½
Corn, green local, per doz.	.40
Cucumbers, hothouse .. .15, .20 and	.25
Lettuce, local, head ...... .05 and	.10
Onions, local, bunches .... 3 for	.10
Parsley, bunch	.02
Peas, local, ... 4 lbs. for	.25
Potatoes, new ...... 9 and 10 lbs. for	.22
Rhubarb, local, lb.	.04
Spinach, lb.	.05
Tomatoes, outdoor, lb.	.15
Tomatoes, local, lb.	.25
Turnips, local, bunch	.05
Fruits	
Apples, local .... 4 lbs.	.25
Apples, Gravenstein, ... 3 lbs.	.25
Bananas, doz. .... .50 and	.30
Blackberries, 2 boxes	.25
Blueberries, lb.	.20
Cantaloupes, each ..... .15, .20 and	.30
Cherries, local, lb.	.20
Grapes, Cal., lb.	.25
Grapefruit, Florida, each .20; 2 for	.35
Grapefruit, Cal. ......3, 4 and 2 for	.25
Lemons, doz. .... .25 and	.35
Loganberries, crt. $1.75; 3 boxes for	.22
Oranges, new Valencias, doz... .25 to	.60
Peaches, Elberta, preserving, per box	1.75
Plums, Cal., lb.	.20
Plums, local, lb. .15; basket	.50
Pineapples, each .... .25 and	.30
Raspberries, crt., $2.75, 2 boxes for..	.22
Watermelons, Cal., lb.	.04
Bartlett Pears, per doz.	.30

MONEY MARKETS

NEW YORK, Aug. 12.—Call money steady; high 2; low 2; ruling rate 2; closing bid 2; offered at 2¼; last loan 2; call loans against acceptances 1¾.

Time loans easy; mixed collateral, 60-90 days, 2¼ to 2⅜; 4-6 months, 2 to 2⅝.

Prime commercial paper 3¼ per cent.

PRICES AT CHICAGO HOLD FAIRLY EVEN

Trading Puts Quotations Down, But Recovery Was Made Near Close of Session

(By British-American Bond Corpn., Ltd.)

Wheat—	High.	Low.	Close.
Sept.	193	127⅝	129
Dec.	132⅝	131	132⅛
May	137⅝	136⅛	137⅝
Corn—			
Sept.	115	112	119
Dec.	107⅛	102⅝	107⅛
May	107⅝	104⅝	107⅝
Oats—			
Sept.	42⅝	48⅝	49⅝
Dec.	52⅛	51⅛	59⅛
May	55⅛	54⅛	55⅛
Rye—			
Sept.	21⅝	90⅝	91⅝

METAL MARKETS

LONDON, Aug. 12. — Standard copper, spot £63 15s; futures £64 15s. Electrolytic, spot £67 15s; futures £68 5s.

Tin, spot £251; futures £251 2s 6d.

Lead, spot £32 12s 6d; futures £32 15s.

Zinc, spot £31 17s 6d; futures £32 2s 6d.

At New York

NEW YORK, Aug. 11.—Copper firm. Electrolytic, spot and futures 13⅝c to 13¾c.

Tin easy, spot and futures $51.87.

Iron steady and unchanged.

Lead firm, spot $7.75 to $8.

Zinc firm, East St. Louis, spot $6.17; futures $6.17 to $6.20.

Antimony, spot $9.12.

MONTREAL PRODUCE

MONTREAL, Aug. 12.—Butter and cheese, unchanged; eggs, steady.

Cheese—Finest Westerns, 17 3-4; finest Easterns, 17 1-8.

Butter—No. 1 pasteurized, 35 3-8 to 35 3-8; No. 1 creamery, 34 3-8.

Eggs—Fresh extras, 40; fresh firsts, 33.

NEW YORK COTTON

(By British-American Bond Corpn., Ltd.)

	High.	Low.	Close.
Jan.	27.77	27.00	27.77
Mar.	27.28	27.28	27.29
May	27.19	27.40	28.08
Oct.	28.32	27.20	27.29
Dec.	27.85	27.05	27.31

MR. TREWARTHA JAMES RETURNING TO CITY

Former Manager of the Ladysmith Smelter Expected From London—Active in Board of Trade

Mr. W. H. Trewartha James, M.I.M.M., prominent in business circles here and elsewhere along the coast twelve or fourteen years ago as general manager of the Tyee Copper Company, operators of the Ladysmith smelter, is expected to arrive in Victoria from London, England, tomorrow or later in the week.

Since his departure from Victoria about 1911, when the enterprises with which he was connected stopped operating, Mr. James has made London his home, where he has been an active member of James Bros., mining engineers and metallurgists, a firm of world-wide interests.

It was about 1907 that he first made this city his home, following the purchase of the Tyee properties by British capital. Mr. James was sent out by the English syndicate to manage the mine and smelter it had acquired, and lived here for four years thereafter. While so employed he was an industrious member of the old Victoria Board of Trade, acting as one of the council for some time and also serving in the capacity of chairman of the special mining committee. In the latter capacity he placed his expert knowledge at the disposal of the board in its investigations into possible iron ore deposits and smelting works on the Coast. In financial circles he was widely known as an authority on his calling and as a man of sound judgment whose opinions commanded respect.

Whether Mr. James plans to remain here or only to make a visit to the Island is not known.

A Texas chemist has declared the material value of the average human being to be 98 cents.

Wholesale Row

Hothouse tomatoes reached a new low yesterday, No. 1 going down to $2.50 per crate and No. 2 to $2. This was a drop of 25 cents. Heavy field tomato shipping has been responsible for this weakening of prices for the indoor varieties.

Elberta peaches from California, which have been selling at $1.45 per box, have been marked up to $1.60.

Oats and ground oats advanced $2 per ton wholesale yesterday.

Revised August 12

Eggs	
Fresh extras, case lots, dozen	.41
Fresh firsts, case lots, dozen	.33
Pullets, case lots, dozen	.37
Butter	
Prints, special	.39
Prints, No. 1	.38
Prints, No. 2	.38
Dairy solids	.23
Prints	.30
Cheese	
B.C. large, lb.	.21
B.C. triplets, lb.	.21½
Alberta solids, lb., new	.20
Ontario solids, lb., new, .22; matured	.24
Ontario twins, lb., new, .22½; matured	.24½
Ontario triplets, lb., new, .23; matured	.29
Stiltons, lb.	.27
Lard	
Tierces, per lb.	.18½
Compound, tierces, lb.	.18
Vegetables	
Peppers, Green	M.P.
Egg Plant	M.P.
Beets, new, per sack	3.25
Cabbage, per lb. .... .04 to	.05
Carrots, new, per sack	4.03
Cauliflower (scarce), doz. ... 2.90 to	3.00
Cucumbers, hothouse, per doz. .40 to	.90
Green Peas, per lb.	.07
Head Lettuce, local, crate	1.50
Onions, green, doz.	.23
Onions, Walla Walla, sack	4.00
Potatoes, new, sack ...... 1.50 to	2.00
Turnips, sack	3.90
Tomatoes, hothouse, No. 1	2.50
Tomatoes, hothouse, No. 2	2.00
Fruits	
Apples—Gravensteins, Calif.	4.00
Wealthy	M.P.
Local	M.P.
Bananas, lb. .... .09 to	.10
Grapefruit, Cal., crate 5.20	3.50
Lemons, case .... 5.50 to	6.50
Oranges, Valencias, according to size, per case .... 5.90 to	7.75
Plums .... 1.30 to	2.75
Peaches, table, crate	2.00
Elberta, preserving, per box	1.30
Pears, Bartlett	4.75
Watermelons, per lb.	.03
Crated	.00
Cantaloupes—Flats	M.P.
Standards	M.P.
Raspberries, crate	M.P.
Honeydew Melons, per lb.	.07
Casaba Melons, per lb.	.06
Loganberries, crate	M.P.
Grapes, seedless, crate	3.00
Malagas, crate .... 3.75 to	4.00

SUGAR

B. C. Refinery—	
White, per hundred	7.90
Yellow, per hundred	7.40

FLOUR

Retail	49-lb. Sack.
Snowflake	$2.35
Purity	2.40
Maple Leaf	2.40
Royal Standard	2.40
Royal Household	2.40
B. & K. Flour	2.40
Five Roses	2.40
B. & K. Pastry	2.25
Whole Wheat	2.25

MEAT

No special brands quoted

Pork	.19
Beef, No. 1 Steers	.13½
Lamb	.29
Lard .... .18½	.13
Veal	.15
Bacon	.28
Mutton	.20
Hams	.26

FEED

	100 lbs.	Per Ton
Barley	$2.40	$46.00
Gr. Barley	2.50	43.00
Corn	2.20	42.00
Cracked Corn	3.00	58.00
Feed Cornmeal	3.00	58.00
Oats	2.40	42.00
Oats, Ground	2.40	42.00
Scratch Food	2.20	50.00
Poultry Mash	2.40	46.00
Matvel Egg Mash	3.20	60.00

CANADIAN LEGION HOLDS BIG PICNIC

Several Hundred Participate in Enjoyable Fete at Rod Hill—Water and Land Sports Provide Fun

A fine day, a fine crowd and an ideal picnic ground was the parting word of one who enjoyed the second annual picnic of the Canadian Legion on Saturday at Rod Hill.

About 200 people were in attendance, the majority youngsters, whose happiness, the prime object of the day, was promoted in a variety of ways, by free ice cream, by bathing and by numerous races and sports with fine prizes at stake.

Most of the picnickers were conveyed to the picnic grounds in four large tallyhos. Others made the trip by water from Esquimalt.

The general arrangements for the affair were in the hands of the ladies' auxiliary of the association and a committee of the parent body, and the competent manner in which these people made the plans for the outing was so completely satisfactory as to call forth comment from many of those who attended the event.

The sports were in charge of a special committee, under the chairmanship of Mr. H. G. Thatcher, and were keenly contested. The prize list of the competitive sporting events was as follows:

Tiny tots, under 4 years, either sex—Prizes given to each of fifteen contestants in order of finishing.

Girls, 5 to 8 years—1, Juliet Nelson; 2, Dorothy Little; 3, Agnes Bryson; 4, Dorothy Hume.

Boys, 5 to 8 years—1, Bobby McVie; 2, Willie Gornell; 3, Charlie Lamby.

Girls, 9 to 11 years—1, Isabel McMillan; 2, Marie Little; 3, Betty Dixson; 4, Christina Honeychurch.

Boys, 9 to 11 years—1, Archie Lamby; 2, Howard Johnson; 3, Tony John; 4, Colin Chambers.

Girls, 12 to 14 years—1, Almia Nelson; 2, Dorothy Hurst; 3, Elsie Mayo.

Boys, 12 to 14 years—1, Rowland Thorpe; 2, James McMillan; 3, Howard Johnson.

Ladies, married—1, Mrs. McMillan; 2, Mrs. Dixson; 3, Mrs. Graham.

Men under 39, handicap—1, Mr. Hope; 2, Mr. Robbin; 3, Mr. McMillan.

Ladies, single—1, Miss Abbott; 2, Miss Seals; 3, Miss Shaw.

Men, 40 to 55 years—1, Mr. Cobbitt; 2, Mr. Moult; 3, Mr. J. C. Sparks; 4, Mr. Littlejohn.

Sack race, boys under 12—1, Colin Chambers; 2, Archie Lamby.

Sack race, boys over 12—1, Robert Gornell; 2, James McMillan.

Girls' three-legged—1, Anna Nelson and Edna Nelson; 2, Isabel McMillan and Juliet Nelson.

Boys' three-legged—1, Willie Gornell and Charlie Lamby; 2, Jack Hume and Howard Thorpe.

Egg-and-spoon race, mixed—1, Mrs. Franklin, Mrs. Robbins, Mrs. McMillan.

Wheelbarrow race, mixed—1, Mrs. McMillan and Mr. Corbett; 2, Mrs. and Mr. Robbins.

Needle and thread race—1, Mrs. and Mr. Hope; 2, Mrs. and Mr. McMillan.

Forward and backward, mixed—1, Mrs. Chambers and Mr. Robbins; 2, Mrs. McMillan and Mr. Cobbett.

Tug-of-war, men—Messrs. Graham, McMillan, Hurst, Hope, Robbins; Messrs. Hume, Bryson, Cobbett, S. Coles, F. Sparks.

W.A. Executive—1, Mrs. Dickson; 2, Mrs. Thorpe; 3, Mrs. Chambers.

C.L. Committee—1, Mr. Thatcher; 2, Mr. S. Smith; 3, Mr. I. Taylor.

Men, 55 and over—1, Mr. Rowland; 2, Mr. Johnston.

NOTICE

Victory Loan of 1924

Holders of the above securities, which mature on NOVEMBER 1st next, are STRONGLY ADVISED to take advantage of the PREMIUM that at the moment can be realized on these bonds, and repurchase Government or other High-Grade Securities at their present Attractive Prices.

R. P. CLARK & CO., LTD.

Members: Chicago Board of Trade, B. C. Bond Dealers' Association, Victoria Stock Exchange.
Phone 5600 Phone 5601

R. P. CLARK & CO. LTD. PORT OF VICTORIA B.C.

For Long Term and High Interest Buy

DISTRICT OF NORTH VANCOUVER 6% Bonds, 1973, at 101.60
To Yield 5.90

GILLESPIE, HART & TODD, LIMITED

711 Fort Street Victoria, B.C. Phone 2140

BONDS

Maturing at an early date should be exchanged at once for others of longer term. You will make money by such an exchange.

Consult us for particulars. There is no obligation on your part. If you advise us of your holdings we will tell you what you can do.

Phone or Call

British American Bond Corporation, Ltd.

723 Fort Street Established 1901 Phones 248-249
Direct Private Wire to All Eastern Exchanges

LAKEVIEW (Stewart, B.C.) MINES, LIMITED

The Company's engineer reports that he has drifted from the $50.00 ore reported last week into ore which he considers will average $90.00. Some samples of this have been received at the office, showing native silver, grey copper, and galena. This ore was recognized by the original owners as identical with ore shipped by them, some of which ran $917.00 to the ton.

In view of the very favorable developments, we consider Lakeview a good buy at 50 cents, and as there is only a limited amount to be issued at this price we advise immediate purchase.

MASON & DIESPECKER

114-116 Pemberton Bldg. Phone 4439.

HEADQUARTERS FOR

DUNWELL and **GLACIER CREEK**

Stocks

Call in for latest news of developments

STEWART LAND CO., LIMITED
101 Pemberton Building

KEEP OUT ORIENT SAYS ORANGE HEAD

HON. J. W. EDWARDS WARNS OF IMMIGRATION PERILS

Former Dominion Minister Urges United States Policy for Canada—Problem Called Real

Unless Canada adopted severer immigration laws, before the end of the present century there would be more Orientals in British Columbia than the total present population of the Province, Hon. J. W. Edwards, of Ontario, Grand Master of the Orange Order in British America, and Federal Minister for Immigration and Colonization in the Meighen administration, defeated in 1921, told a public meeting in the Chamber of Commerce auditorium last night, in the course of an address on the Orange organization and what its purposes were in Canadian life. The audience, composed mainly of Orangemen, was small but enthusiastic.

The subject of immigration was one in which the Order was taking deep interest, Mr. Edwards said. He saw in the present racial character of Canada a threat that the country might cease to be British in nature before very long. Supporting his contention, he quoted figures setting out that in the four Western provinces 40 per cent of the people were of foreign birth, while in the four provinces east of the Ottawa River the population was 61 per cent French in origin. Unless these alien elements were assimilated by the Anglo-Saxon stock, eventually there would be more Frenchmen in Canada than in France, more Austrians here than in Austria, and so on.

Southern Europe Disliked

Mr. Edwards outlined the immigration policy of the Orange order, revealing it to be substantially the same as that recently adopted by the United States. Immigrants from the British Isles and from the countries of Northern Europe were desired. People from elsewhere in Europe and from the Orient were not wanted. The latter, he held, were difficult to assimilate, and merely introduced into this country the evils to which they were accustomed on their native soil. Such peoples, he said, could not be depended upon in a great national crisis, as the United States had discovered during the war. No man unwilling to fight for the country should be allowed to own an inch of its soil, he contended.

The Orange order was doing its best in its own way to fill the Dominion with British people, said Mr. Edwards. Lodges here were working in conjunction with lodges in Britain to bring British youths to Canada to take jobs on farms. The organization had a paid agent devoting his whole time to this work. Last year forty boys had been placed on Ontario farms. This year more were coming. When only 42 in every 100 persons in the eight Canadian provinces included with Ontario in the Dominion were of British origin, there was need for every Anglo-Saxon man and woman to bestir himself and do something.

Reviewing some of the Order's work in recent years, Mr. Edwards mentioned that when Belgian refugees were flocking to Britain early in the war, Canadian Orange lodges subscribed liberally to their relief. As the refugees were virtually all Roman Catholics, he contended that this action effectively disposed of the charges frequently hurled at the Orange society that it was narrow-minded and bigoted.

He concluded with an appeal to his auditors to assist the Order to raise the fund of $1,000,000 which it was trying to collect during the next three years to assist it in its work.

William Shakespeare was christened April 26, 1564, in the Warwickshire village of England.

We Promptly Pay the Highest Market Prices

for Dominion, Provincial, Municipal and Corporation Bonds

We shall be pleased to make you an immediate offer for your holdings.

R. F. CASTLE
Mgr. Bond Department

Pemberton & Son

625 FORT STREET
PHONE 78

TODAY'S RADIO

Programme of Principal Western Broadcasting Stations

CFCT, Victoria City Temple (Fletcher Bros.), 8:00 p.m.—Piano solo, First Movement, Moonlight Sonata (Beethoven), Merle North; soprano solos, (a) "Sunshine shine and Love" (Arthur Penn), (b) "Caro Mio Ben" (Giordani), Ruth Melville; baritone solos, (a) "Song of the Soul" (Briel), (b) "Elegie" (Massenet), Leon Conyers; tenor solos, (a) "I'll Sing Thee Songs of Araby" (Clay), (b) "Friend o' Mine" (Sanderson), Wm. Draper; piano solos, (a) "Cradle Song" (Palmgren), (b) "Juba Dance" (Nathaniel Dett), Merle North; soprano solos, (a) "If You Would Love Me" (MacDermid), (b) "Ave Maria" (Mascagni), Ruth Melville; tenor solos, (a) "Down the Vale" (Moir), (b) "Somewhere a Voice Is Calling" (Tate), Wm. Draper; baritone solos, (a) "Songs My Mother Taught Me" (Dvorak), (b) "I Know of Two Bright Eyes" (Clutsam), Leon Conyers; piano solo, "Trilby" (Godard), Merle North. Fred. King, musical director and announcer.

Arranged on Pacific standard time. All time P.M. unless indicated.

KFJC (Seattle, 270)—2:30-4:30.
KFOA (Seattle, 455)—8:30-10:00.
KDZE (Seattle, 270)—12:30-1:30.
KJR (Seattle, 283)—7:30-8:30.
KFHR (Seattle, 283)—4:30-5:30; 6:30-7:30.
KGO (Oakland, 312)—1:30; 3:00-5:30; 6:45.
KLX (Oakland, 509)—7:00-7:30; 8:00-10:00.
KPO (San Francisco, 423)—1:00-2:00; 2:30-3:30; 4:30-6:30; 7:00-7:30; 8:00-11:00.
KFI (Los Angeles, 469)—4:45-5:45; 6:45-7:30; 8:00-11:00.
KGW (Portland, 492)—12:30; 3:30; 7:30-11:00.
KHJ (Los Angeles, 395)—12:30-1:15; 2:30-3:30; 6:45-7:30; 8:00-11:00.
CFCN (Calgary, 440)—9:30-10:30.
CKCD (Vancouver, 410)—8:30-9:30.
CJCA (Edmonton, 450)—6:30-7:00; 7:30-8:30.
KDKA (Pittsburgh, 326)—3:00-7:00.
KYW (Chicago, 536)—4:30-12:00.
WBAP (Fort Worth, 476)—5:30-8:45.
WDAF (Kansas City, 411)—6:00-11:00.
WDAP (Chicago, 360)—5:00-11:00.
WEAF (New York, 492)—4:00-7:00.
WGN (Chicago, 370)—4:00-10:00.
KFKX (Hastings, Neb., 341)—3:00-7:00.
KFSG (Los Angeles, 278)—3:30-4:30; 6:30-7:30.
WLS (Chicago, 345)—7:00-9:00.
WQJ (Chicago, 448)—8:00-12:00.

The Colonist's Pictorial Page

Mayor Pat Brown of Hillyard, Wash., is probably the only wheelbarrow-pushing mayor on the continent. Besides his municipal duties he mixes concrete and is a thumping good blacksmith

Grindell-Mathews, British inventor of the diabolical death ray, may lose the sight of one eye, it is said, following experiments with his new apparatus. He is taking treatment in New York

The West Philadelphia Barge Club four as shown previous to "tuning up" on the Schuylkill River in preparation for the Canadian regatta which was recently held at Port Dalhousie

Miss Patricia Smith of Portland, Oregon, won the prize as beauty queen of her home town last year and recently a check-up proved that 75 babies born during the year had been named after her

Some of the sailors of the U.S.S. West Virginia are shown on a sightseeing tour of the British Empire Exhibition at Wembley, England. They picked up a chance acquaintance at one of the side shows

Lord Dawson, one of King George's medical advisers, has startled the British "drys" by his declaration that liquor at the proper times and in proper quantities goes a long way to relieve the business man of worries

Little Miss Valerie Gijn was "initiated" at Arlington Beach, Washington, D.C., where many of the prominent Capitol folk cool off on "these dogs"

Beulah Lomise Henry of Raleigh, N.C., promises to be the "Lady Edison" of invention. She has more patents to her name than any other woman in the world, 47 in all. Her latest is "Kant Kut" fan guard

Janny Dolly, one of the famous twins of the stage, has completed another successful season with her sister—this time in Paris. The popular actresses are returning to America

George D. Brown, Simsbury, Conn., author, has already driven 65,000 miles and claims the distinction of being the first man to drive a horse across the continent. He is collecting material for a book

With the permission of the French government a Dutch breeder sent a young six-months-old bull from the flying field in Rotterdam by aeroplane to France. There the animal was sold for 5,000 guilders

Yusuka Tsurumi, one of the most noted of the younger scholars of Japan, who is to address American university scholars this summer

Miss Flower Huger, Los Angeles dancer and pupil of Theodore Kosloff, emulates the "spread eagle" in her home city

One dead and at least sixty injured was the toll of a Long Island Railroad trainman's admitted carelessness in changing a switch while a train was passing over it. Three cars, loaded with passengers, were derailed

"Lo, the poor Indian!" Chief Wild Shoe of Spokane isn't a bit behind his paleface brethren in his appreciation of the pleasure of buzz-wagoning over good roads

Mrs. Harriet McLellan, age 86 years, of Atlanta, Ga., claims close friendship to all the president's wives since Lincoln

Important Notices, Employment, Business and Professional Directory, Wants, Etc.

INDEX TO CLASSIFIED ADVERTISEMENTS

For the convenience of those who wish to refer to any special advertisement in the Classified Columns, the following list has been alphabetically arranged, and each Classification furnished with a number, viz.:

COMING EVENTS 1
MALE HELP WANTED 2
TEACHERS WANTED 55

The numbers shown on the right side of each heading appear in consecutive order in the columns. The alphabetical arrangement is not consecutive.

Acreage—For Sale 43
Acreage—For Rent 50
Acreage—Wanted 46
Agents—Wanted 48
Announcements 1c
Automobiles 28
Autos for Hire 44
Business Opportunities 36
Billiards and Pool 36
Boats and Launches 37
Business Directory 3
Coming Events 1
Cycles and Motorcycles 38
Church Notices 9
Dancing 27
Dressmaking 8
Educational 48
Farms for Rent 47
Farms for Sale 48
Farms Wanted 49
Flats and Apartments to Rent 21
For Sale—Miscellaneous 12
Furnished Rooms Wanted 19
Furnished Rooms to Rent 19
Financial 41
Houses for Sale 36
Hotel Directory 16
Housekeeping Rooms to Rent 19
Lost and Found 7
Music 7
Violin 7c
Singing 7b
Piano 7c
Miscellaneous 10
Money to Loan 38
Personal 56
Professional Directory 44
Property for Sale 47
Property Wanted 37
Poultry and Livestock 27
Room and Board 15
Room and Board Wanted 14
Summer Resorts 35
Societies and Lodges 4
Situations Wanted—Male 5
Situations Wanted—Female 5
To Rent—Houses 23
To Rent—Furnished Houses 25
To Rent—Miscellaneous 21
To Exchange 34
To Lease 39
Teachers Wanted 55
Timber Brokers 5
Wanted—Male Help 2
Wanted—Female Help 3
Wanted to Rent—Farms 51
Wanted to Rent—Acreage 50
Wanted to Rent—Flats and Apartments 21
Wanted to Rent—Houses 24
Wanted to Rent—Furnished Houses 25
Wanted to Rent—Miscellaneous 18
Wanted—Housekeeping Rooms 19
Wanted to Buy—Houses 35
Wanted to Borrow 38
Wanted—Miscellaneous 14

CLASSIFIED ADVERTISING RATES

One and one-half cents a word each insertion, nine cents a word a week, with a minimum of 15 words; cash with order. No advertisement accepted for less than twenty-five cents.

Death and Funeral Notices, $1.50 first insertion, $1.00 for each additional insertion.

Marriages, Card of Thanks and In Memoriam Notices, $1.50 per insertion.

Birth Notices, $1.00 per insertion.

Business or Professional Cards of four lines or under, $5.00 per month. Additional space at $1.25 per line per month.

BIRTHS, MARRIAGES, DEATHS

DEATHS

EVANS—At an early hour yesterday morning, Esther Evans, three-year-old daughter of Mr. and Mrs. A. W. Evans, 753 Oliver Street, passed away at the Jubilee Hospital. She is survived by, besides her parents, one brother, Harry; one sister, Margaret Jessie; one half-brother, Albert, and a half-sister, Muriel Evens.

The funeral, which is in the hands of the Sands Funeral Company, will take place on Thursday afternoon from the family residence, the Rev. Dr. Campbell officiating. Interment will take place at Ross Bay Cemetery.

ROBSON—The death occurred, August 11, of Mrs. Hessie Hamlet Robson, aged seventy-four years; born in Oxfordshire, England, and a resident of Victoria since 1876. She is survived by two sons and two daughters; also seven grandchildren and four great-grandchildren.

Private service will be held today (August 13), at 3 o'clock, at the Sands Funeral Chapel, and it is requested that no flowers be sent.

FUNERAL DIRECTORS

PROMPT, EFFICIENT SERVICE
DAY OR NIGHT
SANDS FUNERAL CO.
1512 QUADRA STREET
Lady in Attendance
Phones: Office 5588; Residence 5588

WE pride ourselves in performing the sensitive tasks connected with the conduct of a funeral in the most tactful and efficient manner possible.
THOMSON FUNERAL HOME
1625 Quadra Street Phone 485
Est. Over 30 Years Night or Day

MONUMENTAL WORKS

J. MORTIMER & SON—Stone and Monumental work. 780 Courtney Street. Phone 5892.

COMING EVENTS 1

A COURT whist drive tonight, 13th, 8:30. 1830 Government St. Two first prizes, $2.50 scrip; 8 other scrip prizes. No afternoon game till further notice.

DAUGHTERS of England, Lodge Princess Alexandra, regular meeting, Thursday, August 14, Harmony Hall, 8 o'clock sharp.

GARDEN party, Wed., 13th, 5 to 8 p.m., at Mrs. Trowsdale's, 881 Esquimalt Road. Auspices L.T.B., Capital City, No. 305.

LITTLE ARCTIC, Cordova Bay—Luncheons, teas, light refreshments. Picnics specially catered for. Dancing every Saturday night, 8:00-11:30. Pitt's dance orchestra.

SILVER tea and sale of home cooking. Short programme and fortune telling. At the Sailors' Club, Wed., Aug. 13. Everybody come.

WILLOWS BEACH—Dance every Wednesday and Saturday, 8:30 to 11:30. Good music.

WANTED—MALE HELP 2

A COTTAGE. Give price for moving same across street. Apply evenings, 5534 Hewkar Avenue, Willows.

A MAN wanted with a drag saw to cut wood. Phone Belmont 501Y.

BOY wanted for Cowichan farm; must be good milker. Apply, stating age, experience. Box 7044, Colonist.

EXPERIENCED upholsterer, union wages. Standard Furniture Co.

EARN $5 to $25 weekly. The pleasant HOME WORK WAY—Making socks on the fast, easily learned AUTO KNITTER. Experience unnecessary; distance immaterial; positively no canvassing. Particulars 3c stamp. Dept. 94-C., Auto Knitter Co., Toronto.

WANTED

MEN and boys, experience unnecessary, wanted to learn the motor trade, battery, ignition, vulcanizing, electrical, mechanical. All makes of cars. Special workshop and garage system of training, employment service and life scholarship.
INTERNATIONAL ENGINEERING SCHOOLS
919 View Street, Victoria, B.C.

MEN wanted to qualify for truck driving, auto repairing, battery ignition, vulcanizing and welding. Write today for big circular.
MEMPHILL AUTO AND ENGINEERING SCHOOLS
1311 Granville Street, Vancouver
We also teach the bricklaying and plastering trades.

MAKE money at home—$1 to $5 an hour for your spare time writing showcards for us. No canvassing. We instruct and supply you with work. West-Angus Showcard Service, 59 Colborne Bldg., Toronto.

WANTED—Young boy to do odd jobs, light work, on farm; no experience necessary; wages $10 a month and board; comfortable home. Apply Box 7043, Colonist.

WANTED—Willing boy to work on farm; able to milk or willing to learn. Box 8969, Colonist.

WANTED—Farm hand, able to milk. State experience and wages. Box 6969, Colonist.

FEMALE HELP WANTED 3

A YOUNG girl, about 18, for general housework; sleep out. Apply 3474 Hazel Street, mornings.

GIRL wanted to take charge of store. Must have thorough knowledge of city, also to do bookkeeping and typing. Apply to Box 7059, Colonist.

SPECIAL CLASSES for supplementary examinations for High School, McGill and B.C. matriculation, starting July 21. Special commercial and secretarial courses also. Telephone 28 for particulars. Sprott-Shaw School. James H. Beatty, manager.

WANTED from 15rd—Experienced plain cook for small Summer hotel in country, 50 miles from Duncan; assistance given. State salary required. Apply Box 7054, Colonist.

WANTED—Experienced saleslادies. Apply 721 Yates.

WANTED—Girl, over fourteen, to help with light housework. 605 Old Esquimalt Road.

WANTED—Experienced children's nurse, able to take charge of an infant; good wages paid. Apply to Women's Branch, Employment Service.

WANTED—A cook-general for country; must be good cook; practically no housework; convenient and modern house. Apply Box F. M. C., Colonist.

WANTED—Help for Cowichan Lake; family of four; good plain cook, cheerful disposition, age 30-40. Mrs. C. E. Scholey, Cowichan Lake.

SITUATIONS WANTED—MALE 4

YOUNG man, long banking experience, desires position as cashier or bookkeeper. Box 6555, Colonist.

SITUATIONS WANTED—FEMALE 5

EXPERIENCED housekeeper would like position in town. Phone 5557L.

EXPERIENCED children's nurse (English) wants engagement with good family. Apply Box 6915, Colonist.

ENGLISHWOMAN wants permanent daily position; excellent cook; dinners catered for. Box 6862, Colonist.

GIRL, 17, desires daily care of children; experienced, refined, excellent references. Phone 4357R.

GRADUATE nurse requires permanent position, night or day duty. Box 5796, Colonist.

LIGHT housework daily, 9:30 to 12:30, by capable lady. Box 1008, Colonist.

WANTED—Position as housekeeper in hospital or institution. Box 5784, Colonist.

EDUCATIONAL

B.C. DRAMATIC School Classes recommence with school term, September.

CRANLEIGH House, The Willows, school for boys, offers a full course from beginners to matriculation. Large grounds; all games, boating, etc. Prospectus from C. V. Mitton, A.C.P., headmaster. Phone 4466.

CROSBY School, 1157 Rockland—Boarding and day school for junior girls. Autumn term opens September 4. Apply E. P. Gulland.

EXPERIENCED master gives private tuition in all public and high school subjects; preparation for all examinations. Box 6842, Colonist.

ENGINEERS coached for certificates. W. G. Waterburn, 121 Central Bldg.

EXPERIENCED kindergarten teacher desires position in private school or family. Apply Box 7075, Colonist.

MALVERN HOUSE SCHOOL, 1024 Richmond Ave.—Day and boarding school. Preparatory and kindergarten. For particulars phone Principal, 5021.

RHODES SCHOOL FOR GIRLS—Two R courses offered. 1.—Entrance class. All pupils prepared have been successful. 2.—Special course for older girls. Drill and gymnasium now Memorial Hall gymnasium. School reopens Sept. 11th. Apply Mrs. Mackenzie or Miss Littler, 1038 Richardson St. Phone 4056L.

SEFTON COLLEGE, Rockland Ave. and St. Charles St.—Boarding and day school for girls, kindergarten to matriculation. Term begins Sept. 5. Phone 7545.

SPECIAL CLASSES for supplementary examinations for High School, McGill and B.C. matriculation, starting July 21. Special commercial and secretarial courses also. Telephone 28 for particulars. Sprott-Shaw School. James H. Beatty, manager.

SHORTHAND SCHOOL, 1911 Government Street. Business subjects, thorough tuition. E. A. MacMillan, principal. Phone 374.

UPPINGHAM HOUSE SCHOOL, York Place, Oak Bay—Boarding and day school for junior girls. Next term starts Sept. 5th. Apply Misses Rigbey. Phone 7820.

MUSIC 7

BANJO, MANDOLIN, GUITAR, and all stringed instruments taught by W. G. Plowright, 1114 Broad Street. Phone 1688. Res. phone 1111Y1. Hours, 1 to 9 p.m., except Saturdays.

MANDOLIN, guitar and banjo taught by Mrs. R. Attfield, 676 Oliver St. Phone 0469Y1.

MISS CLARE POWELL, L.R.A.M. Studio, 409-11 Hibben-Bone Bldg. Phone 5414.

VIOLIN

ADVANCED and elementary violin tuition. Drary Pryce, 1849 Fort. Phone 1444.

ERNEST SEMPLE, violinist and teacher. Phones 5647 and 5747.

PIANO

ADAM BOYD, piano, singing, and theory tuition; 1820 Johnson Street. Evening students taken. $5.00 (eight lessons). Phone 6437L.

PIANOFORTE

MRS. E. SEMPLE — Pianist and experienced teacher of piano. Pupils prepared for examinations if desired. 1218 Mitchell Street. Phone 5747.

MISS M. ROBERTS, teacher of piano, organ and theory. 3628 Blackwood Avenue.

REGINALD H. COX, L. Mus. (McGill), pianoforte teacher. Homes visited, studio, 1436 Fort Street. Phone 5592.

TO EXCHANGE 5

ACRE chicken ranch, fully equipped, earning $100 per month, La Mesa, Cal.; climate, mean 66; maximum 79; ten miles east of San Diego. Owner wants chicken ranch, Victoria district, near Sidney preferred. If you have something that will stand investigation, value of $1,500, and $2,500 cash, we can trade. Write, sending photos and full particulars, to Orabia Francisco Molfuso Co., La Mesa, Cal.

WILL pay $1,500 cash and give clear deed to two Summer cottages at Cadboro Bay, value $2,000, for 10 acres on Saanich Peninsula, with buildings suitable for small dairy. Dunford's, Limited, 564 Pemberton Bldg.

4 ROOM modern bungalow; bathroom, pantry, granite fireplace, garden, chicken house; price $2,500. Would trade equity of $1,500 for acreage, house with acreage, or old house that could be made over. F. P. Higgs, 505 Pemberton Bldg. Many other good tredae to pick from.

5 ACRES, 4-room cottage, orchard, poultry house and run; close in, Saanich Peninsula. Will give clear title in exchange for modern 4-room bungalows. Dunford's, Ltd., 524 Pemberton Block.

DRESSMAKING 9

ALL kinds of dressmaking promptly done. Room 108 Woolworth Building. Phone 8417.

DRESSMAKING, cushions and quilts covered. Phone 3155L. Address 917 Pine Street.

DRESSMAKING orders for knitting; reasonable prices. Phone 5732L.

DRESSMAKING—Blouses, kimonos and alterations promptly done. Room 13, 707½ Yates Street.

DRESSES and skirts made to order at The Famous Store, Ltd., 731 Yates St.

MISS BLAND, dressmaking parlor, 1118 Quadra St. (near Fort). Reasonable. Phone 4437L or 4918R.

MISCELLANEOUS 10

ANYTHING in house repairs. Roofs repaired and tarred. Work guaranteed. Estimates free. Phone 7279, 5349L.

ABSOLUTELY HIGHEST PRICES PAID for rags, bottles, tools, stoves, furniture, or anything you wish to dispose of. We call anywhere, any time. Phone 5184.

BABY carriages, all styles. Special carriages to order. Tires, hoods, repainting. Cheapest. Cor. Quadra and Fort. Ph. 4616R2.

BEST prices paid for rags, bottles, old carpets, old stoves, tools, etc. Veteran Junk Co. Phones 5921, 5796.

LAWN Mowers sharpened; saws filed; keys made. J. H. Carvon & Son, 837 Fort St.

MISCELLANEOUS 10 (Continued)

PAINTING, paperhanging, kalsomining. Thomas Allen, 1526 Amelia St. Phone 4951R.

PAINTING, paperhanging and kalsomining. F. H. Ross. Phone 4912.

SAWS, all kinds, filed, set, gummed, etc. Phone W. Emery, 1467 Gladstone Ave.

TO RENT—MISCELLANEOUS 11

SONS of Canada Hall has a few nights vacant. Phone 2606 or 4197.

HAMSTERLEY ANNOUNCEMENTS

HAMSTERLEY LAKESIDE,
MILE 5, SIDNEY HIGHWAY.

A snappy dance orchestra which has been much enjoyed by patrons will play Wednesday and Saturday evenings, 8.00 to 11:30.

Six of our bathing boxes have electric light.

We take moonlight runs in our speedboat, 55c each, round the lake.

FOR SALE—MISCELLANEOUS 12

CLOTHING, FURS, ETC.

FOR tailoring, renovating, dyeing, phone 4180. D. F. Sprinkling, McGregor Block. Your own material made up.

DRESSES and skirts made to order at The Famous Store, Ltd., 731 Yates St.

FINAL clearance sale of suits, coats, cloth and silk dresses, skirts, sweaters, knitted suits, also flannel suits and dresses. Your credit is good if inconvenient to pay cash. The Famous Store, Ltd., 731 Yates Street.

LADY wishes to dispose of, privately, fur coat, dresses, shoes (5½), and other articles of clothing. Box 7058, Colonist.

LADY'S black cloth coat, trimmed with fur; a bargain; size 36. 1054 Princess Avenue.

LADY'S genuine silver fox fur, never been worn, cheap. Apply 47 Menzies Street.

MACKINAW and waterproof clothing for all outdoor sports. F. Jenns & Bros., 539 Johnson Street.

NEW Tuxedo black dinner suit, size 46; 5 pairs buckskin boots, size 8½; also other clothing, men's. Box 7054, Colonist.

STOLE and muff, perfect condition, for sale. Apply mornings, over Jameson Motor Garage, Broughton St.

MUSICAL INSTRUMENTS

A. HICKLING'S Bargains—Organ, $80; oak typewriter chair, $5; secretaire, $7.50; Overland 3-seater, $185. 741 Pandora.

COLUMBIA gramophone and 55 records. Only $25. Island Exchange, 755 Fort Street.

EDISON Diamond Disc mahogany phonograph, 10 records, $40; cost $150. 1611 Bay Street. Phone 1545.

FOR Sale—88-note player piano in mahogany case, and 80 records, in perfect order. Phone 5461 or 1524.

GERHARD HEINTZMAN piano, mahogany case, as good as new, cheap. 1785 Foul Bay Road.

FURNITURE

BARGAIN—Sectional bookcase, 5 sections, 42 top and bottom; in good condition; $25.50. Oddy's, 1618 Douglas Street.

CHEST of drawers, $19; malleable steel range with cup coil, $87.50. Carter's, 664 Hay St., corner Government.

FOR Sale—Child's white enamelled iron cot, with drop side; also adjustable high chair; cost more than $40, clean and in good condition. Phone 2858R.

ENGLISH oak full size bed, spring and horsehair mattrass, hardly used. Bargain, $25.50. Island Exchange, 738 Fort St.

GENERAL assortment of household furniture for sale from order; reasonable. Information, phone 7262L5.

NEARLY new mahogany dresser; massive white enamelled, brass-trimmed bed; de luxe mattrass, Singer hand machine; Northern range, portable chicken house. Phone 2878L.

OAK flat top office desk. A bargain at $18.85. Tyldesley's, 745 Fort Street.

OAK dining chairs, $90; oak pedestal round table, $85; fine brass bed, spring and mattrass, $45. Hill, 819 Pandora.

OAK pedestal dining table, with six dining, in good condition. Snap, $35.50. Island Exchange, 755 Fort Street.

OAK Davenport, upholstered in art leather; just like new. Only $58.00. Island Exchange, 755 Fort Street.

SNAP—Mahogany dropleaf table; like new. $10.50. Oddy's, 1618 Douglas St.

SMALL spring-seated Chesterfield, upholstered in tapestry. Only $20. Tyldesley's, 749 Fort Street.

5-SECTION mahogany bookcase, with leaded light section. Only $45. Tyldesley's, 746 Fort Street.

MISCELLANEOUS

CLEARANCE sale of Summer millinery at the Box Tom, Fort at Cook. Phone 609.

ANYTHING that can be sold can be sold by mail. We plan, print, mimeograph or multigraph all classes of legitimate advertising by mail. We do all classes of circular work, circular postcards, addressing, copies of documents, financial statements, newspaper advertising, etc. Reliable mailing lists. Postage refunded on all undelivered mail matter when names supplied from this office. Prices low. Newton Advertising Agency, Witch Bldg.

BABY buggies, cheapest in city; new and second-hand. All kinds of repairs. BROWN, 508 Hereward Rd., Victoria West.

BARRELS, hand-made oak, 9 and 10 gallons up. Small casks made from your own large ones. Barrels repaired. Wilkinson, cooper, 641 Corge Road; and Market. Phone 6595R.

BEN BEY—Real cigar—10c—Fine quality. Good enough for anybody; very mild.

BABY buggy (grey), like new, $45; cost $75. 429 Boleskine Rd. Phone 4818R2.

BEST rubber heels, 40c pair, put on. Men's soles and heels, $1.00. Only best leather used. H. White, 1511 Blanshard Street, next door to B.C. Telephone office.

BAKERS' OVENS. Write for catalogue and list of used ovens, coal or gas. Easy terms. Hubbard Oven Co., 768 King Street, Toronto.

BEN BEY says: "Nothing satisfies like a good cigar—after each meal."

BOOK of Knowledge, 20 volumes, $15, quick sale. Box 6555, Colonist.

CLEVELAND tractors (Cletrac tractors), 3 late models, carefully used and in A1 mechanical condition. 25-h.p. on drawbar, 36-h.p. pulley. Just the thing for ploughing, general farm work or commercial hauling. THE PRICE IS RIGHT. For sale singly. Apply phone 693 or 4891T, or write 541 Pembroke Street, City.

CARPETS, every description, guaranteed clean and sterilized. Largest stock in city. See ours before purchasing. Island Window and Carpet Cleaning Co., 817 Fort Street. Phone 5815.

ELECTRIC fan, equal to new, $5.50. Island Exchange, 790 Fort Street.

Established 1906

"Advertising is to business as steam is to machinery"

WHO PAYS FOR ADVERTISING?

If placed in competent hands, it pays for itself, and by its own efforts and results becomes a business necessity, not a business expense. Our charges are moderate.

NEWTON ADVERTISING AGENCY
Advertisement Writers and Advertising Contractors
Multigraph and Mimeograph Circular Letters and Postcards. Addressing. Mailing Lists. Rates Quoted for Local, Dominion and Foreign Publications.
Suite 24, Winch Bldg. Phone 1919

FOR SALE—MISCELLANEOUS 12 (Continued)

CAMERA, half-plate, triple extension; 4½-inch daylight developing tank. Phone 5667Y.

ELECTRIC washing machine (used); big reduction. Phone 835.

FOR Sale—Bell Bros. silage cutter and blower; bargain price. Phone 5165Y.

FIVE portable chicken houses, quantity of wire netting. Apply 1250 Pandora, or phone 1462L after 5 p.m.

FOR Sale—4-hole cook stove, $10; also baby's playground, 5 feet long, $5. Phone 2463R.

FOR Sale—A few used range bargains at B. C. Hardware, 718 Fort St.

FOR Sale—Camp de luxe, fits on side of any car; cost $236, sacrifice $100. Can be seen at A. E. Humphries Motors, 1003 View Street.

FOR Sale — Shotgun, D.B., 15-gauge, $18.50; rifle, .26-30 cal., $17.50; solid leather suitcase, $15.50; English Kodak, $8.50; Prisma field-glasses, 6-power, $9.75; old violin and bow, $12.50; Planimeter, $65.50; set of stocks and dies, $7.50; radio tube set, $17.50; surface gauge, $4.65; boy's bicycle, $6.75; gent's bicycle, $12.50; outer tires, new, $1.75; gold-filled spectacles to fit any sight, $1.75. Jacob Aaronson's New and Second-Hand Store, 561 Johnson Street (4 doors below Gov't Street). Phone 756.

HALIBUT gear, all kinds of fishing nets and tackle. Mac's Store.

LARGE quantity of sound, well seasoned lumber, from $5.50 per thou. F.B.M. up. Cholberg Shipyard.

MALLEABLE steel range, $3 per week. Phone 4865. 1424 Douglas Street.

MAILING list of 2,500 well-to-do Vancouver residents, specially prepared by reliable Vancouver authorities. Price of list $50, which will not be sold to any two people or firms in the same line of business. If addressing only is required, our charge is $10 per thousand for supplying the names and addressing. Newton Advertising Agency, Suite 24, Winch Bldg., City.

RANGES sold, repaired, traded, moved, connected; coils made. Southall, 755 Fort.

STORE fixtures for sale—Counter, showcase, scales, ice chest, fixtures. 701 Vancouver St.

THREE used Singer sewing machines to be sacrificed. 718 Yates.

100 CIRCULAR letters, including stationary, $5.00 to $3.00; following hundreds at 50c. Newton Advertising Agency, 54 Winch Bldg.

4-HOLE Albion stove, $15. 1911 Bay St. Phone 1545.

Bargains in BUILDING Materials. Doors, Windows, Frames, Glass. Rough and Dressed Lumber, Shingles. GREEN LUMBER COMPANY Phone 5857

WANTED—MISCELLANEOUS 14

A SHOTGUN, 12 bore, hammerless. Phone 8215R.

ABSOLUTELY best cash prices paid for ladies', gentlemen's and children's good-class discarded clothing. Phone 2896, or call Mrs. Wardale, 1803 Douglas St.

ANTIQUES wanted, furniture, silver and china. "Woollatt's—Note new address, 1884 Fort Street. Phone 515.

BEST prices paid for good-class furniture, carpets, china and silverware. Phone 5653.

CALL 6185. WE PAY BEST PRICES FOR bottles, rags, tools, stoves, furniture, or anything else you wish to dispose of. We call anywhere, any time. Try us.

DON'T Hesitate—Phone 3408 if you have any furniture you wish to dispose of. Our representative will call and offer current prices. Island Exchange, 755 Fort St.

DIAMONDS and old jewelry. Aaronson's, 551 Johnson Street. Phone 735.

FULL-SIZE English billiard table, complete, racks, cues, etc. Quote lowest cash price. Box 5886, Colonist.

GENTLEMEN'S DISCARDED CLOTHING BOUGHT
BEST PRICES PAID. WE CALL
SHAW & CO.
755 FORT STREET PHONE 401

PHONE 5154 MRS. JOWITT 521 FORT
Want to sell high-class discarded clothing. Gents' suits wanted. Also Antiques.

RAGS, bottles, old clothes, sacks, junk, etc. Call anywhere. Phone 5145X1.

VICTORIA City Dairy is always open to buy good, rich milk. Also sour cream. We want to purchase a good delivery horse, about 1,200 lbs. 1111 Fort St. Telephone 2671.

WANTED at once—Invalid chair, with front steerer. Apply Box 7055, Colonist.

WANTED—Wardrobe trunk. State dimensions, also condition and price. Box 7029, Colonist.

WANTED—A portable sawmill outfit. Waterhouse type preferred. Phone 557, or write 5885 Douglas Street.

WANTED—German bonds. Highest price before drop again. Good prices. What offers? Box 6857, Colonist.

WANTED—5-cyl. 4-cycle, medium duty marine engine, 0 to 18 h.p. Telephone Gordon Head 5.

WANTED—A nest of mahogany tea tables, also round dumb waiter, antique. Box 8855, Colonist.

WANTED—Strong invalid chair for country use. State price and condition. Box 8885, Colonist.

WE WILL CALL AT ANY ADDRESS and pay highest prices for bottles, rags, tools, stoves, furniture or anything else. Top prices paid. Phone 5158.

ROOM AND BOARD 15

A COMFORTABLE room with board, within walking distance. 2055 Oliphant. Phone 5701L.

ABERDEEN, 941 McClure Street. Private hotel, garden and tennis court; hot and cold water in rooms, white cooking. Phone 5018O.

BOARD and room; close to park, sea and car. 846 Simcoe. 2888R.

BON ACCORD, 849 Princess—Room and board; home cooking; close in. Phone 4445.

FURNISHED rooms, board optional, running water; terms moderate; very central. "Sunnybrae," 888 Burdett Ave.

GOOD home Normal, High or College students. For particulars, 110 Olive St., or phone 2088R.

GOOD accommodation, central, mod. terms. Table b'rd. Vernon House, 826 Humboldt.

MOSSFIELD Convalescent Home, invalids, elderly persons. 1288 Richardson. 2438.

PARKVIEW LODGE — Excellent table, comfortable rooms; terms moderate. 858 Douglas Street. Phone 7814O.

ROOM and board in first-class house; moderate terms for teachers. 2557 Cedar Street. Miss Hadwen.

SUNNY bedroom (beautiful bathroom), with board, in exceptionally well-appointed private home. Every comfort; maid kept. English cooking. Lovely garden. Close to sea, park and city. Box M. G., Colonist.

TO Let—Two large rooms, with breakfast and dinner; home comforts. Phone 5485R.

1144 ROCKLAND — Board residence, home cooking; furnace heat; moderate; central. Phone 5709R.

FURNISHED ROOMS TO RENT 18

A BRIGHT downstairs room, in superior house; view sea; board optional. 4078T.

BED-SITTING-ROOMS, separate kitchens if desired. 816 Simcoe St.

MONTROSE HOTEL — Cleanliness and comfort; modern; central; quiet. Day or week. $4 up. New management. View and Blanshard.

HOUSEKEEPING ROOMS TO RENT 19

A FURNISHED housekeeping room, with gas. $5 week. 754 Humboldt, near Douglas.

APPLY 1816 Quadra — Housekeeping rooms, electric light, gas, all conveniences; central position.

APPLY 521 Simcoe Street—Well-furnished rooms, ground floor, all conveniences.

BEDROOM, sitting-room, kitchenette, water, light, phone, no children. Phone 6961.

BLACKPOOL Lodge — Mrs. Potter, 312 Dallas; facing sea; no objection to children.

DUNEDIN Rooms, 740 Fort Street—Housekeeping rooms, and suites; bedrooms; hot and cold water every room; steam heat. Phone 4471.

ELHI HOTEL—Housekeeping and single rooms. 617 Yates St. Mrs. Shelton.

HOUSEKEEPING suite, partly furnished, light, water, fuel; close to beach and car. Phone 1562X.

HOUSEKEEPING ROOMS TO RENT 19 (Continued)

HOVE LODGE — Housekeeping rooms; children not objected. Phone 7503O. 816 Michigan Street.

HOUSEKEEPING rooms, electric light, hot and cold water, steam heat, gas, elevator service; $3 to $15 per month. The Griffith Co., Ltd., Hibben-Bone Bldg. Phone 1462.

HOUSEKEEPING Rooms to Rent, 2157 Johnson Street. Phone 5564L.

NEAR James Bay Hotel—668 Toronto—Select rooms, kitchenette, fireplace, furnace. Phone 8005Y.

UNFURNISHED, bright room, with use of kitchenette. 1228 Fort. Phone 5578R.

$8 PER month and up—Furnished housekeeping rooms, flats, cabins. 1058 Hillside.

FLATS AND APARTMENTS TO RENT 21

A FURNISHED apartment, kitchen and bedroom; every convenience; $50; near High School, easy walk to town. Phone 4703L.

A NICELY furnished apartment, newly done up, kitchen, bedroom and dining-room, pantry; private entrance; near High School. Phone 4708L.

AT Mount Edwards, Vancouver St.—Furnished or unfurnished flats to rent. Phone 5343.

A LANDALE Apartments, Linden Avenue. Apply caretaker, or phone 8068.

AT Olympic Apartments, corner Cook and May—Furnished and unfurnished suites, every convenience.

AT Le Roy Apartments—Completely furnished three and five-room suites. 503 Montreal.

AT Mount Douglas Apartments—Completely furnished suites; every convenience; garage. Adults.

AT Beacon Hill Apartments, 451 Vancouver St.—Nice front furnished suite. Phone 5652.

AT Leland Apts., 1915 Douglas—Bright, modern 2-roomed suites, furnished or unfurnished.

AT Normandie Apartments, corner of Cook and Balmoral Road—Furnished suites.

A MODERN flat, stove, gas, bath, electric; part furnished optional; very low rent. 15 Boyd Street, James Bay.

BELLEVUE COURT, Oak Bay—Furnished 3 three-room suite, with bath, sleeping balcony. Nothing nicer in the city. A real home. Phone 2786.

BRIGHT, warm, modern apartment, $15. Glangarry apartments, 619 Cook St.

BELL Apartments, 1051 Cook Street—Furnished and unfurnished suite for rent. Apply Suite 4.

COMFORTABLE 5-room suite, furnished, with gas, electric light, $21 per month. Hind Apartments. Two 5-room suites at $7.50 and $11.50. Baltimore Apartments, Victoria Realty Co., 718-17 Cantrel Bldg. Phone 5030.

CARLTON—Tourist furnished suites; central; weak, month. 711 Pandora. 5653O.

CIN-DO-MYR Apartments—Largest and best furnished apartments in the city; 455 Michigan Street.

FOR Rent—Oak Bay, four-room furnished flat, $35. Phone 88.

FIELD Apartments—Furnished suites to rent, by the week or month; garage; opposite Armories Building. Phone 1365O.

MORRISON Apartments, corner Hilda and Chester, Fairfield—Large suite, furnished; suitable for sailor.

MENZIES Apartments—Partly furnished, fireplace, stove or gas for cooking. Corner Menzies and Niagara. Rents moderate.

RITZ HOTEL, 710 Fort—Two and four-roomed fully modern suites, furnished or unfurnished; central; elevator. Phone 91.

SAVOY Mansions—Furnished and unfurnished suite. Phone 1581.

ST. HELEN'S Apartments, 855 Courtney St. (opposite Cathedral). Housekeeping rooms, single and en suite; bedrooms. Phone 5681O.

THE KENSINGTON, 918½ Pendora Ave. Furnished suite for rent; adults only. Phone 5496O.

NEW HEVERLEY BUILDING
724 Yates Street
YOU WILL BE SURPRISED when you see our nice clean, homelike apartments and sleep rooms. All arranged for light housekeeping. Unlimited hot water, steam heat, electric light, elevator every day, gas, several private baths. Building 5 stories; large rooms, light and airy. Several occupied now. Select your Winter apartments now for September delivery. This is a nice quiet, strictly first-class place to live. Managed by Jas. A. Griffin.

WELL-FURNISHED flat for sale, complete as it stands. Owner going away. 2184½ Michigan St., after 5 o'clock.

TO RENT—HOUSES 23

FOR RENT

5 rooms, modern, 5155 Fifth St. $20.00
6 rooms, furnace, 1316 Pembroke, near Belmont 35.00
5 rooms, 1085 Hillside 30.00
9-room modern bungalow 25.00

J. B. LIVSEY, 804 Sayward Blk. Tel. 664

AT OAK BAY—New 6-room residence for a lease; near sea, car and golf links. G. C. Howell, 1005 Pamberton Bldg. Phone 7489.

ESQUIMALT—"The Firs." 487 Lampson Street; possession 1st Sept.; ten-room modern house, garage; one acre, fine lawn, good garden; near golf links and sea. Apply 840. T. H. Slater, 811 Union Bank Building.

FOR Rent—1155 Vining St., near High School; six rooms, $12 per month. Key next door.

FOR Rent—9-room house, in good condition, five minutes from car, $18. Phone 5542L.

FOR Rent—5-room modern residence, best location; gas, furnace fireplaces, garage; $45 month. D. H. Bale. Phone 1140.

FOR Rent—3-story house, $16 per month. Yates Street near Cook. Thos. Plimley, Ltd.

FURNISHED and unfurnished houses. F. F. Higgs, 505 Pemberton Bldg.

FOR Rent—3 cottages on Highview; splendid view of surroundings; in good condition; $10 per month each. Dunford's, Limited, 564 Pemberton Bldg. Phone 5546.

GORGE District—4-roomed house, full concrete basement, with furnace. Phone 2665L.

6-ROOM bungalow, central, to rent at low figure, conditional on renter purchasing range, $30; blinds, $50; rugs and other useful articles for $55. Crown Realty Co., over Imperial Bank.

7-ROOM modern house, good location, well built, convenient, cheap rent. Apply Owner, 1319 Belmont Avenue.

5-ROOMED bungalow, in first-class condition, 1527 Denman Street, corner Sayward.

7-ROOM bungalow, 1 acre land, on car line. Phone 7491L.

$14—MODERN 5-room house, James Bay, water included. $25—Modern 8-room bungalow, furnace, garage, Hillside. $35—Modern 9-room house, furnace, garage, Oak Bay. $40—Newly built modern home, stucco finish; sea view; furnace, garage, immediate possession. $16—Choice home, Fairfield, in splendid condition, hot water heating, garage, immediate possession.
HARRY AMPHLETT
215 Union Bank Bldg. Phone 5909

WANTED TO RENT—FURNISHED HOUSES 25

WANTED to Rent—4 or 5-roomed furnished house; no children. State rent to Box 6907, Colonist.

TO RENT—FURNISHED HOUSES 26

A FURNISHED house, every convenience; all bright rooms; private lawn; best locality; possession at once. Phone 4815X.

HOUSES, furnished and unfurnished, for rent and for sale on easy terms. Fred M. Russell, 1218 Broad St. Phone 4552.

NICELY furnished modern house, Oak Bay district; beach drive, close to Golf Links; one month from or about August 15. Apply 516 Newport Ave. Phone 5407.

NICE little 4-roomed bungalow, 3 miles out; all conveniences; comfortably furnished; garage. Immediate occupancy, at $30 per month. See Swinerton & Musgrave, 940 Fort Street.

TO Let, furnished—4-room bungalow, 8 months, from October; facing sea; rent $30, no children. Box 1111, Colonist.

$30—MODERN four-room bungalow, Fairfield dist., immediate possession. $35—Modern 5-room semi-bungalow, Fairfield dist., immediate possession. $45—Splendid seven-room semi-bungalow, Hillside dist.; well furnished, on lease; has furnace and garage.
HARRY AMPHLETT
215 Union Bank Bldg. Phone 5909

POULTRY AND LIVESTOCK 27

POULTRY & SUPPLIES

BEST prices paid for poultry. Beaview Poultry Farm, 435 Dallas Rd. Phone 4966.

FOR Sale—700 selected W. Leghorn yearlings, now laying 60%. Phone 209F, Sidney.

WANTED—Fat fowl and chickens for killing. H. W. Bentley, 1300 Ryan. Phone 5445X.

LIVESTOCK

FOR Sale—Jersey cow, T.B. tested; B.F. 4.6. Little, Hyacinth Ave., Marigold.

FOR Sale—Fresh Jersey cow, 3rd calf, Longland, Granville Ave., Strawberry Vale.

FRESH Jersey cow for sale. Phone Colquitz 867.

JERSEY—FOLLED for sale, coming fresh, second calf, November 7; test 6.2. Phone 7457L1.

JERSEY cow for sale, price $70; milking 3 gallons. Apply Roeland, Old West Saanich Road.

TWO registered grade

A Mart for Busy Readers—House and Business Property for Sale and Exchange

CYCLES AND MOTORCYCLES 29

FOR Sale—Girl's bicycle, accessories, $12.50 cash. Phone 7627O, after 4:30 p.m.

FOR quick sale—Indian Powerplus motorcycle, with basket sidecar and delivery box. A snap at $195. Apply Scott Block, City.

FOR Sale—Lady's bicycle, good as new. 766 Dominion, or 6674R1.

SCHOOL OPENS SOON—
You will always be on time if you ride one of our guaranteed bicycles. Really good second-hand bicycles, worth investigating
Girl's "Indian" bicycle, 22-in. frame.. $25.00
Boy's "Victor" bicycle, 23-in. frame.. $21.50
Gent's "Raleigh" bicycle, 3 speeds.... $22.50
PLIMLEY & RITCHIE, LTD.
611 View St. and 1112½ Broad St. Phone 1707
"Where the Other Fellows Deal"

LOST AND FOUND 22

FOUND—Canary. Identify and pay for this ad. Phone 6456L.

FOUND—A ring. Apply 643 Johnson St.

LOST—$3 bill in pay envelope, between Royal Victoria Theatre and Terry's Return to Spencer's Grocery Dept.

LOST—Tuesday morning, between Cook Street and Rose Street, north of Hillside Avenue, 1 pad 500 Shelly's bread tickets. Finder please return to Shelly's office and claim reward.

LOST—Friday, July 56, gent's leather purse, containing gold coins, cheque, etc. Reward. Phone 2646 or 6390Y.

LOST—Oblong gold brooch, set with brown stones and pearls, treasured as a keepsake. Reward. Gillespie & Ault, Ltd., 753 Yates Street.

LOST—Tuesday afternoon, seagrass chair, lost between corner of Vancouver and Yates Street and 140 Gorge Road, by way of Quadra to Pandora to Douglas to Gorge Road. Finder please phone 5176, Consolidated Motors, Limited, and receive reward.

LOST—In the city, Tuesday, right hand white kid gauntlet. Finder please phone 57.

LOST—Black vanity bag, containing sum of money and trinkets, on Esquimalt car or Grafton Street. Reward. Phone 6617R1.

LOST—Large ivory brooch, either on interurban car or Douglas Street. Reward. Sylvester Feed Co.

LOST—On steamer Princess Adelaide, between Vancouver and Victoria, a bill folder containing money, annual railway passes and pass from St. Paul to St. Louis. Finder return to 841 Battery St. Reward.

LOST—Gent's purse, with money. Reward. 646 Johnson Street.

LOST—At or near William Head, man's heavy overcoat. Reward. Phone 356.

LOST—One black aged beef cow. Phone 1734.

LOST—August 8, liver and white setter. Reward. Notify S. Mortimson, R.M.D. No. 4, Victoria.

LOST—Brown leather card case, Saturday afternoon, containing street car pass, small change, etc. Return to Colonist office. Reward.

LOST—Peterboro canoe, Gorge, Sunday evening. Finder please communicate with 7807Y. Reward.

LOST—Black jersey with white checked front. Apply Miss McGregor. Phone 2220.

STRAYED—Chocolate Pomeranian, Sunday evening. Phone 6182X.

WILL lady who found ring in dressing-room, Hudson's Bay Store, return to adjustment office, Hudson's Bay?

HOTEL DIRECTORY 33

ALBANY HOTEL, for comfort. Opposite Bank of Commerce, Government St.

FAIRFIELD HOTEL—Rooms by the day, week or month. Opposite City Hall. Phone 5282O.

BUSINESS OPPORTUNITIES 34

A LODGING HOUSE wanted to rent (medium size). Will purchase furnishings at fair valuation. Full details to Box 6166, Colonist.

ARE you interested in a good mill proposition? We have several. Crown Realty & Investment Co.

AUTOMOBILE business for sale; no experience necessary. No repair work. Suitable for father and son. Good paying proposition. Well established. Box 7027, Colonist.

BUSINESS Shops in restaurants, groceries, metal moulding and pattern-making, candy, news, ice cream, baking, used furniture, antiques, drygoods and ladies' furnishings, hardware, ice cream and fruit, afternoon tea, rooming houses. If you are looking for a business of any kind inspect our listings. Crown Realty & Investment Co., the Business Specialists.

THREE-DAY SPECIAL
CORDWOOD business — Two first-class trucks and trailer; 130 acres of good timber, together with contracts. This is a big money-making offer, and at the price of $4,000 is the best business proposal on the market. Crown Realty & Investment Co., the Business Specialists.

CIRCULAR postcards, including postage, 100 for $2.20; following hundreds, $1.60. Newton Advertising Agency, 54 Winch Bldg.

FOR Sale—Store in first-class location. Doing splendid community business. Owner going East will accept $1,575 cash for quick sale. F. F. Higgs, 208 Pemberton Bldg.

FOR Sale—Well-situated grocery business, modern equipment and stock in first-class condition nearly all cash business, which is increasing every month. Cash required, $1,500. Leaming Bros., Ltd., 304 Pemberton Building. Phone 749.

GREAT Bargain — Old-established dry goods business. Ill-health cause of sale. Will take car as part payment. 3267 Oak Bay Avenue, Victoria, B.C.

IF you have a business, boarding or rooming house or hotel to sell, and it will stand investigation, we can sell it for you. Crown Realty & Investment Co., the Business Specialists.

IF wanting to locate a business stand, hear what we have to offer in a small block with one vacant store.

RARE chance in small suburban grocery, nice bungalow attached; no fixtures or fittings to buy; rent $20, on lease. Requires about $700.

HIGHLY remunerative city grocery, no delivery; turnover can easily be doubled; good home attached; rent $65. Requires about $1,000.
PATTERSON REALTY 622 Yates

WHOLESALE Agency which can be worked in spare time. Note owner from $165 to $166 monthly. $1,000 cash. Apply Box 7022, Colonist.

BOATS AND LAUNCHES 36

FOR Sale—New cabin launch hull; also 5-h.p., 4-cycle Wolverine engine. Phone 5440L.

FOR Sale—Auxiliary yawl, 32 feet x 3, medium duty, 15-h.p. engine; smart appearance; sound; ready for long cruise. Sell cheap for cash. Slater, 1110 Main St., Vancouver.

FOR Sale—24-foot launch, 4-cylinder Northway engine; 16 m. per h.; fully equipped. Strathcona Lodge, Shawnigan Lake.

FOR Sale—22-ft. cabin launch, 13-h.p., 4-cyl. Karmath. 213 Pandora.

FOR Sale—24-ft. dory-built launch, new this year; with 3-cylinder, 4-cycle Grey engine, in good running order. Also dinghy. A snap at $175; or would trade for Ford car. Reason for selling, ill-health. Apply owner, A. Gross, R.R. No. 3, Ladysmith, B.C.

FOR Sale—26-ft. speedboat, 4-cylinder engine, English make; cedar hull; in first-class shape. Apply Young's Shoe Store, 696 Johnson Street.

LAUNCH, 31-ft., 4-cycle motor, cheap. 618 Yates Street.

WANTED to rent for week—Boat or canoe. Box 7061, Colonist.

BUSINESS DIRECTORY 37

AUTO RADIATORS AND FENDERS

AUTO Radiator and Fender Specialists. Workmanship that cannot be excelled. BURGESS BROS. 1931 Government Street. Phone 2997

BRICK AND CEMENT

BRICKWORK, concrete, etc.; boiler setting specialty. D. W. Burnett, 6188.

CHIMNEYS, mantels, boiler work, cement work. Harapest, 251 Davida Ave. Gorge.

BUILDING MATERIAL

"LAMATCO," 3-ply panelling, beaver board, roofing and building paper; glass of every description; old mirrors resilvered. Wm. O'Neill Co. (Victoria), Ltd. Phone 1187. 681 Yates Street.

PROFESSIONAL DIRECTORY 38 (Continued)

BUILDERS AND CARPENTERS

ANYTHING in building or repairs. Phone 1752. Roofing a specialty. T. Thirlwell.

BOOKS

JOHN T. DEAVILLE, Prop. B. C. Book Exchange, library, 313 Government St. Phone 1131.

CARPET CLEANING

Island Window and Carpet Cleaning Co. 617 Fort St. W. H. Hughes Phone 5515 Largest and most modern plant in city. Hamilton-Beach or shampoo. Alterations, repairs, relaying, oiling, etc. Estimates free. Vacuums for rent.

DRYGOODS—WHOLESALE

WHOLESALE DRYGOODS—Turner, Boston & Co., Ltd., wholesale drygoods, importers and manufacturers. Men's furnishings, tents. "Big Horn" Brand Shirts, Overalls. Mail orders attended to.

DYEING

YOUR VERY BEST RUGS—You're afraid to send Oriental rugs to the cleaners! Why, there's nothing to be afraid of when you send them to the City Dye Works, because they will come back to you like new, absolutely unharmed. Telephone 76.

ENGRAVING

GENERAL engraver, stencil cutter and seal engraver. Geo. Crowther, Green Block, 1218 Broad Street, opposite Colonist.

EXPRESS AND TEAMING

DRAYMAN — Joseph Heaney, office at 1205 Wharf Street. Phone 171.

MOVE your furniture by motor or team; quick and reliable service. Entrust to D. Williams. Phone 878.

EMBOSSED STATIONERY

PRIVATE STATIONERY embossed in any design or color. The Colonist Printing Company, Limited.

FURNITURE MOVING

ABOUT furniture moving, packing, shipping or storage, see Jeeves & Lamb Transfer Co. Forwarding and distributing. Cut rates on freight in Eastern points. Office phone 1847. 737 Pandora Avenue.

FIRE INSURANCE

J. R. SAUNDERS, Automobile and Fire Insurance, 1003 Langley Street. Phone 2170.

GLASS

BROKEN windows, leaded glass repaired. H. Burns, 2918 Davie. Phone 1977R.

GUNSMITH

GUNS repaired and overhauled; re-stocking a specialty. A. E. Price, phone 7645L2.

JAMES GREEN, 1316 Government Street. Phone 1734. We make gun stocks, or bend them to fit. Barrels bored, straight-axed, browned and blued. First-class guns bought and sold.

LITHOGRAPHING

LITHOGRAPHING — Lithographing, engraving and embossing. Nothing too large and nothing too small. Your stationery is your advance agent. Our work is unequalled west of Toronto. The Colonist Printing & Publishing Co., Ltd.

OXY-ACETYLENE WELDING

CAST iron, brass, steel and aluminum welding. H. Edwards, 634 Courtney St.

PAINTING AND PAPERHANGING

EXPERT roof repairing, painting, kalsomining. Estimates free. C. V. Laycock. Phone 980.

PLASTERING AND CEMENT WORK

J. ALLEN, Plasterer—Estimates given on all plain and ornamental plastering, cement work, repairing, etc. Phone 5594. 1155 Beach Drive.

PATENTS

PATENTS, trade marks, designs, copyrights. Featherstonhaugh & Co., the old-established firm of patent attorneys. Offices, 1630 Royal Building, Vancouver, B.C.

T. L. BOYDEN, M.E.E., registered patent attorney. 613 View Street. Phone 916.

PLUMBING, ETC.

J. T. BRADEN. Phone 461. Plumbing and Heating, 1464 Blanshard St.

R. SMITH, Oak Bay Plumber, 767 Transit Road. Phone 5565.

PRINTING

WHY send your printing orders East, when you can get them done better, quicker, and at the same price at The Colonist Printing Department?

PUBLIC STENOGRAPHER

MISS M. UNWIN, deputy official stenographer, 561 Blanshard St. Verbatim, reports, etc. Phone 2713; res. 3164L1.

MISS PIKE, 611 Janes Bldg. Work strictly confidential. Phones 4808 and 7836R.

TYPEWRITERS

TYPEWRITERS, new and second-hand. Repairs, rentals, ribbons for all machines. United Typewriter Co., Ltd., 766 Fort Street, Victoria. Phone 6782.

TAILORING

LADIES' and Gents' Tailoring. W. A. SPRINKLING, 637 Fort. Phone 4668.

WINDOW CLEANING

ISLAND WINDOW & CARPET CLEANING CO., 917 Fort Street. Phone 5515
"The Pioneer Firm"
Hardwood floors waxed and polished by electric machine. W. H. Hughes, Proprietor.

VETERANS' Window Cleaners—We do good work. Phone 6286. R. Crawshaw.

PROFESSIONAL DIRECTORY

BARRISTERS

DUNLOP & FOOT
Barristers, Solicitors, Notaries, etc.
Members of NOVA SCOTIA, MANITOBA, ALBERTA and B.C. BARS
616-19 Sayward Bldg., Victoria, B.C. Phone 615

DENTISTS

DR. LEWIS HALL—Jewell Block, corner Yates and Douglas Streets.

CHIROPRACTORS

CHAS. A. and ESTELLA KELLEY, 415 Sayward Bldg. Phones 6149 and 5074.

CHIROPRACTOR — Elizabeth Dwight. Consultation free. Phone 5468, 4046Y. 775 Pemberton Bldg.

H. H. LIVSEY, chiropractor specialist. Consultation and spinal analysis free. 512-3 Pamberton Bldg. Phone 4961.

L. O. ADAMS, chiropractor, 616-17 Sayward Blk. Phones: Office 570, residence 1906R.

ELECTRO-THERAPEUTICS

SAMUEL F. MILLER, X-Ray and Electro-Therapeutic treatments. 807 Campbell Bldg. Phone 766.

HYDRO-ELECTRO THERAPY

MASSAGE, Medicated Eliminating Baths, Violet Ray, etc. Espley-Dunn, 66-68 Surrey Block; Phone 4526.

NURSING HOME

COMFORTABLE Nursing Home, garden and shade trees, for invalids. Graduate nurses. Moderate terms. 1667 Farawood Road. Phone 2606.

REST home for semi-invalids or convalescents. Trained nurse. Recommended. Phone 4375L.

PHYSICIANS AND SURGEONS

DR. J. DUNLAP, women's diseases specialist. European hospital experience. 817 Walker Bldg., Second and University, Seattle, Wash.

SWEDISH MASSAGE

SWEDISH massage, mechanical therapeutics, radiant heat, electricity. Hours, 10-1 and 7:30-8:30 p.m. Phone 3464, 4210L. G. Bjornsdott, R.M., 510-17 Pemberton Blk.

HOUSES FOR SALE 39

ACRE good land, with small house, prettily situated, close in. Small revenue producer; could be increased. Cheap for cash, or reasonable terms. Owner leaving district. P.O. Box 956.

A BARGAIN—Cottage (plastered), elec. light, water and toilet in the house; small garden lot, with woodshed. Low taxes. 5 minutes' walk from City Hall. A snap for $900. Very easy terms. Box 6420, Colonist.

HOUSES FOR SALE 39 (Continued)

BRETT & KER, LTD.
423 Fort Street Phone 132
Real Estate, Financial and Insurance Agents

SITUATE IN ELITE DISTRICT
$7500—We are offering a home situated on about ½ acre of land, with exceptionally attractive grounds which, due to their privacy, make them particularly desirable.
The home consists of very pretty reception-room with inglenook fireplace, opening to sun porch, dining-room and rear hall, the latter giving access to kitchen, toilet and downstairs bedroom. Upstairs there are three well-arranged bedrooms and three-piece bathroom. Front and rear porches. Basement with furnace. Inspection by appointment only. See photos at our office. Price $7,500.

$4200—BUNGALOW of real California type, with protruding eaves and gables, and liberal-sized porch, inset amongst the oaks on one of Oak Bay's best avenues. The garage, with its concrete driveway, is likewise attractive and artistic in design.
This home comprises five well-proportioned rooms, with stairway to attic, where two rooms could be added. There is the usual built-in features, including fireplace, buffet, and cabinet kitchen; full concrete basement with furnace. Back garden, fruit trees and poultry run. Price $4,200.

5 ACRES, with 3-roomed house and outbuildings, to rent at $10 per month, with option of purchase. All good land. School, church, and transportation convenient. Purchase price, $4,500.

OAK BAY JUNCTION. $2,000
ATTRACTIVE 3-room semi-bungalow; high position; large lot, with unobstructed views. Ground floor consists of large entrance hall (cedar panelled), large sitting-room with fireplace; dining-room, built-in features; kitchen (gas); den with fireplace; bedroom. Upstairs: 2 good bedrooms, 1 with fireplace. Planted garden, small greenhouse; garage. Improvement taxes paid out. This close-in position is well suited to the professional or business man. Price $2,000. Terms.

BEACH FRONTAGE. $4,000
WITHIN 2 miles of City Hall—1 acre, an sandy beach, and substantial 4-room home; 3 bedrooms; large, sunny living-room, wide windows, overlooking sea; separate bath. Good land, no rock. Some fruit trees. Garage and rented cottage. Total price $4,000. Terms.
VICTORIA REALTY CO.
216-17 Central Bldg. Phone 5056

BUNGALOW and 3 LOTS, all under extensive cultivation, close in; lots of small fruit and some large fruit trees; chicken runs, etc. Bungalow is modern. We offer for $4,000, with $750 cash and easy monthly payments. A good living and a nice home assured. This is choice, and well worth seeing.
WANTED to buy, immediately—Small cottage and ½ acre, near sea; about $6,000.
COMMERCIAL & FINANCIAL CORP., LTD.
736 Fort St.

BEAUTIFULLY furnished or unfurnished 10-room house. Sacrifice. Phone 7446X. 502 Hibben-Bone Bldg.

1 ACRE FRUIT TREES; 6 ROOMS
BURNSIDE ROAD Section, 3 minutes' walk to B.C.E. station—A very pretty property on high ground (no rock), with a view; about 40 fruit trees, every kind, 3 years old; lawns, tennis court, shade trees; garage, and a very attractive 6-room semi-bungalow, with wide veranda; 3 bedrooms, bath and toilet separate; high, full cement basement. Only $4,000, terms. Immediate possession. Victoria Realty Co., 216-217 Central Bldg. Phone 5056.

SPECIAL GENUINE BUY
JUST OFF RICHMOND AVENUE
CHOICE 4-room bungalow; large open fireplace, all plumbing up-to-date; full-size basement, concrete foundation. No mortgage against this property. Title indefeasible. Taxes $36 per annum. Price only $1,575 (cost $2,700 to build today).
For full particulars apply at office.
H. G. DALBY & CO.
Exclusive Agents
634 View Opp. Spencer's

FOR Sale by Owner—Modern seven-room semi-bungalow, near school, car; 344 Irving Road, Foul Bay; in first-class condition, no outlay; hardwood floors, furnace, electric razors, with Chnstmt water heater, and garden of nearly ½ acre; large garage; fowl house. A really good home. Phone 6184R.

HOUSES built on instalment plan.
Modern homes for sale on easy terms.
D. H. BALE, Contractor.
Fort and Stadacona Phone 1140

HOUSE for sale, 6 rooms; fine basement and furnace, and all latest improvements. 1411 Fell Street. Rock-bottom price, $3,800; or to rent for $20 a month.

TENDERS WANTED
INSTRUCTED by Mr. P. J. Sinnott, solicitor for trustees, I will receive tenders up to 12 o'clock noon, 15th August, 1924, for the purchase of a six-room cottage on Fort Street, in Oak Bay Municipality, on land 110x141 feet. Lowest or any tender not necessarily accepted
Further particulars from A. A. Meharey, Agent, 406 Sayward Bldg., 1307 Douglas St.

GORGE HOME
WITH
PRIVATE WATERFRONTAGE
JUST outside city limits—A beautifully situated suburban home—4-room semi-bungalow, 1½ acres of nice grounds, with abundance ornamental trees and flowers, also orchard and abundance of small fruits; large new garage with rooms above; stable and chicken house. Property has private waterfrontage, and is on the main road, close to street car. Owner requires a larger house, and is willing to sell at great sacrifice for a quick sale.

Further particulars from
HEISTERMAN, FORMAN & CO.
606 View St. Phone 53

CRAIGDARROCH—$6,000
LOVELY 7-room home, scarcely 3 years old, fitted with every modern convenience desired by the modern housewife. An interior in spotless condition; an exterior of charming architectural design and coloring. The grounds in lawns and flower beds. Main floor consists of drawing-room, 14x13, with open fireplace; dining-room, 14x14, built-in effects; snow-white kitchen; breakfast-room, easily adaptable as den, bedroom or conservatory. Upstairs 3 sunny bedrooms, one being 12x18, some with 3 wardrobes. A well appointed bathroom and 5 lavatories. 5-ft. full cement basement, stationary tubs, excellent furnace; Rand heater, 2 gas ranges, and special hot water arrangement attached to furnace. Price for residence and 1 lot, $6,000, terms. Immediate possession. Furnishings for sale. FIRST TIME ON THE MARKET.
VICTORIA REALTY CO.
216-17 Central Bldg. Phone 5056

MORTGAGE Foreclosure Sale—6-roomed modern cottage on Dallas Rd., close to Douglas; gas; garage. Price $1,300. To view, phone Carlin Realty Co., 6665, 4606.

NEW house, five rooms, bath, toilet separate, open fireplace, basement, foundation of concrete; garage; $3,000. Owner, 2616 Fernwood Road.

DALLAS ROAD
NEW semi-bungalow; 2 bright rooms, reception hall, living room, open fire; dining-room panelled, built-in effects; kitchen with breakfast nook, china closets; four bedrooms with closets and sewing-room; basement, cement floor, laundry trays and garage. Price $6,350, on terms.
OAK BAY WAT—Six-roomed modern bungalow, furnace, garage; etc. Price $3,150, on terms, or exchange for larger house.
CROSS & CO.
Belmont House, Opposite Postoffice

5 ROOMS—$1,725
NEW High School, city side—2-room home, interior and exterior in excellent condition, exterior well painted and interior recently renovated and in spotless order. 2 nice bedrooms, very fine 5-piece bathroom; porcelain stationary tubs in scullery off kitchen; gas range in kitchen. Brand new floor coverings and good furniture and furnishings for sale. Immediate possession. Only $1,725.
VICTORIA REALTY CO.
216-17 Central Bldg. Phone 5056

HOMES OUR SPECIALTY
$3600—ST. PATRICK STREET, Oak Bay—Brand new stucco bungalow, front hall panelled, living-room with large open fireplace, built-in bookcase with leaded light doors; dining-room with panelled walls built-in buffet; kitchen with all built-in effects; 3 good bedrooms with large closets, bathroom, 5 pieces, complete; cement basement; full-size lot, bearing fruit trees.
THE CITY BROKERAGE A. T. ABNEY, Mgr.
638 View St. Phone 815

HOUSES FOR SALE 39 (Continued)

OAK BAY SACRIFICE
Price Reduced From $6,000 to $5,200. Terms
MUST BE SOLD THIS WEEK
OAK BAY IS RECOGNIZED AS OUR BEST SUBURBAN RESIDENTIAL DISTRICT. We have to offer a pleasing and well planned home of six rooms, situate on a lot laid out in flowers, shrubs and lawn. It contains entrance hall, living-room, dining-room with grate, pass pantry and kitchen with all built-in conveniences. There are three bedrooms, each with large clothes closet; linen closet, bathroom and toilet. The basement is full sized and has extra toilet, laundry tubs, and splendid hot air furnace. Chicken house and garage. Taxes about $50 per year. Close to street car and beach. Immediate possession can be given. The blinds and electric fixtures are included in the purchase price.

F. R. BROWN & SONS
1113 Broad Street Phone 1376

PEMBERTON & SON
Pemberton Bldg. Phone 368

OAK BAY—Short distance from car line, in a very desirable district. A well-kept, modern bungalow, containing a pleasant sitting-room with open fireplace, first-class electric fittings, beam ceiling; good dining-room with modern fixtures and fittings, beam ceiling; kitchen with all conveniences, one large, light bedroom, bathroom, and den on ground floor. Two bedrooms and trunk-room upstairs. Concrete basement and hot air furnace. Power wire installed. Well kept garden. Price $4,650.

FAIRFIELD DISTRICT—A modern, well-kept bungalow of five rooms; entrance hall; sitting-room and dining-room with open fireplace, panelled walls, beamed ceilings and first-class electric fixtures; excellent kitchen with all modern conveniences and fittings, bins and cupboards finished in white enamel. Two good bedrooms with large clothes cupboards. Hot air furnace, concrete basement. This bungalow is in good condition and ready for occupation without any further expense. Price $5,700.

HOLLYWOOD—Waterfront cottage, containing three rooms. Price $1,350.

PEMBERTON & SON
Real Estate, Financial and Insurance Agents
625 Fort Street Victoria, B.C.

FAIRFIELD
AN OPPORTUNITY TO BUY
ON THE RENTAL BASIS PLAN
SIX-ROOMED MODERN HOUSE—Three good bedrooms, living-room, dining-room and kitchen, pantry; full-sized cement basement, piped for furnace; garage; nice lot, good garden, choice location. This home can be bought by a reliable person on a rental basis plan of $35 a month. Small or no initial payment required, depends on the purchaser. Price $3,600. For full particulars inquire at our office.

AUTOMOBILE AS PART PAYMENT
WE have a client who will buy a six or seven-roomed house. He owns at present a very fine nineteen-twenty-three high-class car, which has run only nine thousand miles, in perfect condition and fully paid for. He would turn car in as part payment and pay balance in cash. For full particulars inquire at our office.

GILLESPIE, HART & TODD, LTD.
Real Estate, Insurance, Bonds
711 Fort Street

SIX-ROOM house, one-third acre, Gorge, going cheap, or exchange. Phone 7442L5.

CHARMING SUMMER SHACK,
COWICHAN BAY
WELL-BUILT, painted inside and out, double-story shack; upper floor, 12x14, fitted with two bunks with lockers, cupboards, washstands built in, veranda 14x16, lower floor 09x14, double floor; room for boat underneath. Very good beach, superb view. Very gatatable. Nearly new. At cost price, $1,500. A very good buy.
C. WALLICH
Real Estate and Insurance Agent
Cowichan Station . . . E. & N. Ry.

PRICE REDUCED FOR QUICK SALE
$7000—AN EXCEEDINGLY attractive 1½-story semi-bungalow of seven rooms, commanding a magnificent view over sea. This house contains hall, living-room, dining room, den, kitchen and pass pantry on ground floor. Special built-in features and hardwood floors. Upstairs there are three bedrooms, also a sleeping porch, bathroom, etc. Full cement basement, and the house is equipped with every modern convenience, including hot-water heating system, gas laundry tubs in basement, garage, etc.
R. V. WINCH & CO., LTD.
Winch Bldg. 646 Fort St.

BE CERTAIN YOUR PROPERTY IS PROTECTED AGAINST FIRE
WE ARE AGENTS FOR BRITISH AND AMERICAN COMPANIES
WE SHALL BE GLAD TO WRITE YOUR INSURANCE
J. GREENWOOD
1350 Government Street

$2800—SIX-ROOM bungalow, with full basement and furnace, situated just off the best part of Fort Street. To close an estate, this property is offered at this price, and some furniture will be thrown in. Easy terms. A. M. Pannett, 316 Pemberton Block.

$2200—VERY nice 4-room bungalow, bathroom, pantry, closets and extra bedroom in basement; cement floor; fireplace, built-in buffet, plate rail and panelling; chicken house; good garden. The whole place is first-class order. Terms $1,000 cash, balance to suit. F. F. Higgs, 208 Pemberton Bldg.

J. B. LIVSEY
(Successor to Grant & Linsham)
$2100—FAIRFIELD SPECIAL SNAP—A well-built six-room semi-bungalow. Cosy living and dining-rooms with built-in features, open fire, very good light fixtures; one bedroom and bathroom downstairs, two large bedrooms and boxroom upstairs; basement and furnace. Close to car. Nice high location, with sea view. $1,600 cash and assume mortgage of $906.

$3200—CHOICE HOME, built for owner, selected woodwork throughout; six rooms (6 bedrooms), full cement basement with wash tubs, extra toilet, furnace; 3 nice lots, chicken house and garage.

NEW SUMMER HOME—Just completed and furnished. Dandy cottage with large veranda, on good-sized lot, with lovely beach, in best part of Deep Bay district. Price $2,650. Terms if desired.
Owner
264 Sayward Block Phone 606

5-ROOM absolutely modern bungalow; 3 large rooms, modern plumbing and heating; large lot in fruit trees. Taxes only $7. In Burnside district. Cost $5,500. Owner will sell for $3,800. A real snap. Crewe Realty & Investment Co., Imperial Bank Bldg.

$3000—OAK BAY—Modern 7-room bungalow, all built-in effects; close to car and school. A bargain.

$2500—FAIRFIELD—Modern 5-room semi-bungalow, walking distance to city; light taxes.

$3000—FERNWOOD—Modern bungalow, 5 rooms, close to High School.
E. E. HEATH
625 Yates Street Phone 574

$3900—SPLENDID HOME BEING SACRIFICED—Fairfield—Semi-bungalow, in good district and in A1 condition. Living-room with open fire; very bright dining-room and cosy den, with fireplace; oak floors in all three; one bedroom and bath downstairs and two bedrooms up. Cement basement, furnace and good lot. Cement driveway. One of the biggest sacrifices of the season. Small cash payment and good terms balance.
HARRY AMPHLETT
213 Union Bank Bldg Phone 3900

$3250—FIVE-ROOM modern bungalow, beautifully situated, in best end of Oak Bay; exquisite view; hot water heating. Phone 7750R1.

5-ROOM house for working man—$400 cash, balance easy. Phone 6664L, or 4628L.

ACREAGE WANTED 43

ABOUT 10 acres, small house; must be good soil; value about $3,500, will pay $1,500 cash and give good house property at Cordova Bay in exchange. G. C. Howell, 102 Pemberton Bldg.

SUMMER RESORTS 41

ANCHORAGE TEA GARDENS,
BRENTWOOD BAY
THE IDEAL PLACE FOR PICNIC PARTIES
Lunches Put Up at Short Notice
WE ARE HERE TO SERVE
BOATING BATHING FISHING

A BEAUTIFUL Summer Resort—The White House, Fulford Harbor, B.C. Boating, bathing, fishing, tennis, tents, mooring. 9 acres grounds. 9-room house for rent. Long distance phone. Terms moderate.

A LOVELY furnished house, with piano, right on beach at Fort Washington (Pender Island), for July and September; must be responsible party; $50 per month. Mrs. Washington Grimmer, Fort Washington, B.C.

A GOOD catch of spring salmon 3 morning's running. Now is the time to stay a week at the "Buena Vista," Cowichan Bay. Phone 57R1 for reservation.

COWICHAN LAKE HOTEL, Lake Cowichan, V.I.—Direct gas car daily by C.N.R. line from Point Ellice, Victoria. Inclusive terms $20 per week; 2 persons, with double room, $35 per week. Housekeeping rooms and cottages. Fishing, hunting, bathing, boating.

COOLGRENA, Deep Cove—Quiet Summer resort on the waterfront. Fishing, bathing, boating. For rates apply Mrs. G. E. Edwards, R.M.D. 1, Sidney P.O., Deep Cove, B.C.

COMFORTABLY furnished cottages, rooms and tents for August; board optional. Richards, Cadboro Bay Tea Rooms.

FURNISHED tent, Willows Beach. 5401Y5.

FURNISHED cottage, first two weeks July, Shawnigan Lake preferred; will take every care. Box 4984, Colonist.

FOR Rent—Unfurnished cottage, Cordova Bay; immediate possession. Dunford's Limited. Phone 4043.

FOR Rent, at Cordova, furnished 6-room cottage, with garage, $25 per month. Phone 7626L1.

HOTEL DALLAS, only seaside hotel in city, 1 block from No. 1 car—Comfortable rooms; breakfast if desired; reasonable rates. Phone 7146O.

HARBOR HOUSE, Ganges, B.C.—Unit Islands, ideal Summer resort—Unsurpassed attractions, fifty-acre farm in connection, fishing, tennis, motoring, boating, excellent bathing beach on property. Terms moderate. Apply proprietor, A. G. Grafton, Ganges, B.C.

STRATHCONA LODGE, Shawnigan Lake, B.C.—46 rooms, hot and cold water in all rooms, public and private baths; 6 hard tennis courts; boats, canoes, motor launches for hire; croquet; pitching green. American plan, from $6.50 per day; from $21 per week. Phone 17R5, Cobble Hill. M. A. Wylde, Mgr.

SOOKE—Furnished or unfurnished apartment, 3 rooms, bath, hot and cold water; overlooking harbor; beautiful surroundings. Apply Ferry, Sooke.

SAVIRA LODGE, Shawnigan Lake—Bathing, boating, fishing. Terms moderate. Launch meets trains, Cliffside Station. Mrs. F. Thompsett, Cliffside, P.O.

TOURISTS and those wishing for a real holiday, should try Beach House, Sidney, V. I., B. C. Tennis, boating, etc. Phone 43L. Furnished tents.

TO Rent—Five-roomed cottage on very best part of Cordova Bay. Large lot and nicely treed. Can be had for July, August and September. Rent, $45 per month. Apply to the B.C. Land and Investment Agency, Ltd., 666 Government St.

ACREAGE FOR SALE 42

PEMBERTON & SON
Pemberton Bldg. Phone 368

A VERY ATTRACTIVE BUY
ABOUT 100 ACRES at Prospect Lake, with some waterfrontage; about 20 acres under cultivation; balance is in timber and rough pasture. A good house of 4 rooms, barn for 20 head; horse stalls for 6 head. Brick dairy with well. Pig pens and other outbuildings.
This property must be sold at once for the price of $3,500.

MONEY TO LOAN ON FIRST MORTGAGE AT CURRENT RATES
PEMBERTON & SON
Real Estate, Financial and Insurance Agents
625 Fort Street Victoria, B.C.

A REAL FARM—76 ACRES—New bungalow, chicken houses and outbuildings. Furniture, stock, chickens included in the price. About 10 acres black swamp land, drained and ploughed, the balance all good, rich land in rough pasture, with several fine springs. Good location, near ry. station, school, bank and stores. Owner, leaving for England, will sacrifice for quick sale. Price $6,500.
G. C. HOWELL
102 Pemberton Bldg. Phone 7646

Phoenix Assurance Co., Ltd.
(London, England)
BRENTWOOD COUNTRY HOME—
1¾ acres, all cleared with the exception of a few desirable shade trees. Soil is of the best and all tile drained. Good vegetable garden. Number of fruit trees and small fruits. The bungalow consists of large living-room with fireplace, 5 bedrooms, kitchen. Electric light, phone and splendid water supply. Only $6,000. Good terms.

FAIRFIELD ESTATE—
Between Richardson and Fairfield Roads—A modern 5-room bungalow, in very excellent shape. Offered for $5,750. A bargain. Terms.

DALLAS AVENUE—
Fully modern semi-bungalow, on good lot, with 60 ft. frontage. Garage. Close to sea and park. Modern and nicely arranged. Open fireplace. Only $3,650.

B.C. LAND & INVESTMENT AGY., LTD.
621 Government St. Phone 116

REAL ESTATE—CALIFORNIA
SANTA ANA, ORANGE CO.—The most beautiful and prosperous part of Southern California—Oranges, walnuts, avocadoes, figs, all other kinds fruit and poultry grow to perfection. Highly productive soil; abundance of water and climate perfect. Brictisher would like to hear from others wanting to locate here. Britannia Realty Co., 616 South Main St., Santa Ana, Cal.

WATERFRONT COUNTRY HOME
WE offer for sale a most delightful little holding consisting of
OVER TWO ACRES LAND
with sheltered waterfrontage, three miles from city and just off paved road. About half the land is in cultivation or cleared, the remainder being lightly treed without undergrowth. Property makes an ideal small poultry farm, and with its charming situation and beautiful views of water and mountains it is a particularly choice residential site.
BUILDINGS, Which Are All Quite New And in perfect condition, consist of three-room bungalow, small barn, granary, chicken house, workshop, areamery, etc., all built within the last twelve months.
ROCKBOTTOM PRICE, $3,200.
SWINERTON & MUSGRAVE
Winch Bldg. 600 Fort Street

$200 CASH and balance of $505 on easy terms (10 years, 6%, interest) will buy 64 acres, having 6 acres of good land, a good water supply, a large frontage on already existing road, close to school, at south end of Galiano Island. Regular steamer connection with Victoria and Vancouver. This is a cheap buy—less than $21 per acre—for land centrally situated in an established community. Apply to Owner, M. Eaks, 46 Arcade Bldg. Phone 707.

FARMS FOR SALE 47

$1500 for a 23-acre farm, with 4-room house and other buildings; 3 acres cleared and cultivated, balance logged. A going concern, with stock, etc. F. F. Higgs, 208 Pemberton Bldg.

FARMS FOR RENT 49

DEEP COVE farm, 6 acres, 6-room cottage, outbuilding, fruit trees, 2½ acres meadow, near store, sea, on bus line, $10 month. Victoria Realty, 217 Central Bldg. Phone 5056.

PROPERTY FOR SALE 44

ADVERTISER has two good level full-size lots; taxes all paid up; one near Central Park for $550.00; the other just off Hillside Ave. (in good district), $300.00. Owner, Phone 5525Y.

VIEW ROYAL SUBDIVISION
ESQUIMALT HARBOR
CHEAP waterfront lots from $550 each. Also building lots and acreage at very reasonable prices. On paved road, 4½ miles from city. Low taxes. City water.
A. S. BARTON WISE & CO., LTD.
311 Pemberton Bldg. Phone 3801

NICE level lot on Myrtle St., in city, close to school and transportation; $166 cash. Apply 6366 Vancouver St.

WOODSTOCK Avenue, just off Cook St. (the high part of Fairfield, near Beacon Hill Park, sea)—66 ft. by 136 ft., $400; terms. Victoria Realty Co., Central Bldg.

PROPERTY FOR SALE
1—SEVEN-ROOMED home, with ½ acre in orchard and small fruit, on mile and a half circle, sea block from car; high location. Must be sold. $3,400 cash takes the deed.
2—CLIFFSIDE, Shawnigan Lake—Store and postoffice, four-roomed house with five acres of land, orchard and small fruits. Offered at a real snap, as owner wishes to retire. $3,750, terms.
3—BEACH DRIVE, Oak Bay—New, modern stucco bungalow, five rooms, bath, built-in features; room upstairs for three more rooms. Two large lots with fine trees; splendid view of the sea. A lovely home, ready to occupy within ten days. On a cash payment of $1,550 this ideal home will be sacrificed at $4,600, balance to suit.
DUNFORD'S LIMITED
624 Pemberton Bldg.

ACREAGE FOR RENT 50

FURNISHED house in Metchosin district; 6

PONIES MAKE FAST TIME AT COLWOOD

TWO MORE DAYS OF RACING ON FINE NEW MILE TRACK

As in the Inaugural Meet, Favorites Continue to Win Majority of Events—Fine Card Today

Perhaps one of the most remarkable things about the new mile track at Colwood is the extraordinarily fast times made, especially in the six furlong races. The races at this distance are nearly all run in 1 min. and 13 secs. and a fraction, which is far faster than on other B.C. tracks. The same is shown over the mile route as well. If the track will produce these times now, when it has been matured by a couple of racing seasons and Winters' rains it is reasonably assured that all kinds of records will be broken.

A great card of racing is promised for today, and there are seven well balanced races. The racing meet lasts for two more days, ending tomorrow (Thursday). This will complete racing on the Island till the end of September, when the horses come to the Willows again. The management are justly proud of their stands, etc., and in particular the clubhouse. To those of the public not aware of the fact, Mr. Muldoon, the refreshment contractor, serves most excellent lunches and teas in the latter building, and there are betting booths provided for patrons.

LEAGUE BASEBALL

American

At Washington—	R.	H.	E.
Cleveland	0	5	1
Washington	4	9	1

Batteries—Smith and Sewell; Johnson and Ruel.

New York-St. Louis postponed; rain.

National

Pittsburgh-Philadelphia postponed; rain.

Boston-Chicago postponed; rain.

Coast

OAKLAND, Aug. 12. — Portland won a slambang affair from Oakland, 11-5, here today in the opening game of this week's series. Krause, for Oakland, was touched for five hits and four runs in the first frame and retired in favor of Murchio, who was nicked for six blows and another four counters. In the last three innings the Beavers picked up another three runs.

	R.	H.	E.
Portland	11	13	1
Oakland	5	12	3

Batteries—Rachac and Daly, Cochrane; Krause, Harris and Baker.

SACRAMENTO, Aug. 12.—Charlie Root came in ahead of Carroll Canfield in a 10-inning pitching duel here today and took the opener, 3-1. Both men struck out nine and walked five. Errors by local fielders figured largely in the scoring.

	R.	H.	E.
Los Angeles	3	6	0
Sacramento	1	10	4

Batteries—Root and Spencer; Canfield and Koehler.

Vernon-Seattle, traveling.

SALT LAKE CITY, Aug. 12.—San Francisco took the opening game of the series from Salt Lake today, 14-8. Both starting pitchers, Geary for San Francisco and Mulcahy for Salt Lake, were driven out under heavy hitting. Geary, Lindmore and Leslie hit homers.

	R.	H.	E.
San Francisco	14	15	0
Salt Lake	8	12	2

Batteries—Geary, Griffin and Yelle; Mulcahy, Singleton, Coumbe and Cook.

STANDING OF THE CLUBS

Coast

	W.	L.	Pct.
San Francisco	71	57	.555
Seattle	70	58	.547
Vernon	66	62	.516
Oakland	64	65	.496
Sacramento	62	66	.484
Portland	62	67	.481
Salt Lake	61	68	.473
Los Angeles	59	70	.458

National

	W.	L.	Pct.
New York	70	38	.648
Pittsburgh	61	44	.581
Chicago	59	48	.561
Brooklyn	58	51	.532
Cincinnati	58	54	.518
St. Louis	45	63	.417
Philadelphia	40	66	.377
Boston	39	68	.364

American

	W.	L.	Pct.
Detroit	61	47	.565
New York	62	48	.564
Washington	61	50	.550
St. Louis	57	51	.528
Chicago	51	56	.477
Cleveland	52	58	.473
Philadelphia	46	63	.422
Boston	45	62	.421

EDUCATIONISTS ARE WELCOMED

Continued from Page 1

was as important in the training of children for good citizenship as was the church and the home. That being so, it was up to each individual teacher to do his or her part. The condition of mind of the people of a country controlled the actions and policy of that country, he added, and consequently a heavy duty was placed upon the shoulders of all members of the teaching profession, as theirs was the work, to a very great extent, of moulding the condition of mind of a people.

Federation President

In spite of the claims of Montreal, Toronto and other cities of the East as cities par excellence for the holding of conventions, the federation could not have made a better choice than Victoria, said Mr. H. C. Newland, M.A., LL.B., president of the Canadian Teachers' Federation. He had been across the Dominion from sea to sea, he added, and he was ready to say without hesitation that no city was so beautiful as Victoria.

To make teaching a real profession and to interest the people of Canada in the paramount importance of good education, was the real object of the Canadian Federation, said the speaker. At present about ten thousand teachers were affiliated with the Canadian Federation of Teachers, and he hoped soon to be able to announce that every single Canadian teacher in the Dominion was a member.

On behalf of the Federation, Mr. Newland expressed thanks and deepest appreciation of the addresses of welcome extended to its members.

Dean Laird, Quebec

Dean Laird, of Macdonald College, Quebec, spoke briefly regarding the long trip across the Dominion and about the wonderful treatment which had been accorded them by the residents of cities, and towns where they stopped and by the railway officials and the crews of trains on which they traveled. The speaker corroborated the previous speaker's impression regarding Victoria and told of impressions gained of various cities of the West, where the people seemed to possess unbounded faith in their country and in their cities. He believed the trip across the Dominion and the knowledge so gained of the spirit of loyalty that existed would be of greatest benefit to the teachers and, through them, to the people of Canada generally.

Mr. Charles Laidlaw

Objects sought in the organization of the Canadian Teachers' Federation and the growing importance of the position occupied, were mentioned in the short address by Mr. Charles Laidlaw, president of the Manitoba Teachers' Federation, Winnipeg. The convention recognized the honor of having the British Columbia Minister of Education preside over its opening session, he said, and he took the fact as a recognition of the importance of the organization and the great work it had set itself to do. Realization of the necessity of good education throughout the Dominion by the people of the Dominion, was the principal objective sought by the federation, he said.

Messages of Greeting

Mr. Harry Charlesworth, secretary of both the Dominion and British Columbia Teachers' Federations, read messages of greetings to the convention from various educational organizations of other countries, both within and outside the Empire.

Professor D. S. Henry, of Montreal, who was in charge of the convention party during the trip across Canada, conveyed to the Mayor of Victoria the thanks of the travelers for the hearty welcome tendered them.

Musical Programme

The musical programme was exceptionally well chosen and included solos by the following Victorians: Vocal solos, Miss Helen Starr, Mr. T. Kelway and Mr. E. Butterworth; two violin solos by Mr. Drury-Pryce, Mr. C. Wade and Mr. H. Charlesworth were accompanists.

PREMIER DEPARTS FOR NELSON FIGHT

Continued from Page 1

tions of Premier Oliver. Mr. Schofield wired the Conservative leader late yesterday afternoon as follows:

"Joint meeting of Conservatives, Labor and Provincials held here this morning, and was enthusiastic in opposing the re-election of Premier Oliver. It was decided to call a meeting of the joint executives Wednesday evening to arrange for a convention. We expect to win."

Up to a late hour last night no news was received from the Conservative camp at Nelson regarding the choice of a party candidate, but it is foregone conclusion that the strongest man possible—one who will meet with the approval of the Labor and Provincial parties as well as the Conservative—will be chosen. Hon. Dr. Simon Tolmie, Dominion organizer for the Conservative Party, is at present at Vernon with Mr. J. E. Merryfield, Provincial Conservative organizer, in connection with the Federal by-election at Yale, but both are expected in Nelson shortly.

Rates Issue Again

It was said yesterday that Premier Oliver will attempt to make the freight rates question a paramount issue in the by-election, and it is understood that he left for the Mainland last night armed with a goodly bundle of rates data. But it has been said that Nelson is not particularly interested in freight rates—at least not to the extent of many other centres in British Columbia. However, the Liberal ministers who will take part in the campaign are good judges of political breezes, and it is declared that if the freight rates act doesn't go over as big as expected, they will stage the Nelson Normal School Act or the Nelson bridge selection, or perhaps an unknokwn mystery play.

TODAY'S CRICKET

Two Wednesday League cricket matches are scheduled for today as follows: Tillicums vs. Cranleigh House at Beacon Hill and Hudson's Bay vs. Albions at Jubilee Hospital, starting at 2:30 p.m. This will be the second week's play in the reorganized league, in which at present one match has been played, the Bays having notched a victory at the expense of Cranleigh House. Teams announced for today's play are as follows:

Cranleigh House—Hewett, Milton, Cull, R. Knight, W. Knight, Hansen, Kinch, Eden Quainton, Butterworth, Vaughan and Hagen.

Hudson's Bay — A. J. Watson, Shrimpton, Verrall, Booth, Lindner, Haines, Harrison, Parke, Pillar, Mason and Ellis; reserves, Redman, Davidson and Eaton.

Off for Nelson

VANCOUVER, Aug. 12.—Hon. William Sloan, Minister of Mines, is the first member of the Oliver Cabinet to leave for Nelson. He spent today in the city conferring with leading members of the Liberal Association here and left on the Kettle Valley train.

Illuminating gas from faulty pipes sometimes poisons the roots of trees.

ASTHMA INSTANTLY RELIEVED

A Guaranteed Remedy

All druggists here or every druggist in Canada, as a matter of fact, is authorized to sell Asthmador or Asthmador Cigarettes on the positive guarantee that if it does not give almost instant relief and even more, if it is not found absolutely the best remedy ever used for Bronchial Asthma, difficult breathing or the asthmatic symptoms accompanying Hay Fever, money will be refunded by them without question.

Sufferers who have not already tried these remedies can rely on the genuineness of this guarantee, as well as depend on its fulfillment in view of being backed up by their own druggist, in case it should fail. The more severe, violent or obstinate the case, the more will Asthmador be appreciated and prized, after its first trial. The percentages of failure to relieve promptly are so small that the manufacturers have no hesitancy in announcing this guarantee and are willing, desirous and anxious to refund to the infinitely few sufferers who do not obtain relief, as neither they nor the druggists, who sold the package want your money, if not relieved. Read the guarantee on the label.

GIBBONS UNABLE TO FIND THE PROMOTER

American Boxer Leaving for Home Hoping Eight Thousand Pounds Will Follow After Him

LONDON, Aug. 12.—Tommy Gibbons, United States light heavyweight boxer, who defeated Jack Bloomfield here last Saturday, is leaving for home tonight. About $35,000, he claims, is still due from the boxing receipts of the fight, but he says his lawyers here will take care of that for him, and he has the greatest admiration for English sportsmen.

Gibbons announced his proposed departure for the United States after declaring he had been unable to locate Arnold Wilson, the fight promoter, who was said to have gone to Liverpool under physicians' orders. It is stated that the promoter is suffering from a nervous breakdown brought on by the strain of managing the Gibbons-Bloomfield contest.

Junior Clay Court Tennis Championships Reach Final Round

Play in the City of Victoria clay court junior championships has been in progress on Monday and yesterday on the courts of the Kingston Street Lawn Tennis Club. The youngsters taking part in this tournament showed good promise of becoming useful tennis players and a number of well contested matches were witnessed. In the opening games for boys under 17, Master A. Eagel had a stiff battle to eliminate Master S. Jones and subsequently advanced a further step by defeating Master Wm. Robertson. Master T. L. Christie defeated Master D. Robertson, but was in turn vanquished in the semi-finals by Master D. Campbell after a game struggle. Master Campbell had previously had an easy victory over Master E. Peden. Master B. Schwengers took two love sets from Master A. Torrible, a very youthful player who was much admired for his game efforts. A splendid semi-final match was fought out yesterday morning between Masters Eagel and Schwengers, the latter having a hard struggle to take the first set 7-5. Eagel outplayed Schwengers in the second set and won it 6-3. On the final set Schwengers settled down to a careful and consistent game, while Eagel attempted to force the pace by hard driving, which, however, was not always sufficiently accurate. Schwengers won this set and the match. He will be opposed by Master Campbell in the final round.

In the event for girls under 17, Miss Marjorie Gladman has advanced to the final round by defeating Miss M. Torrible and later Miss Helen Campbell. Miss Marie Field yielded to Miss Joan List in the first round after an exhausting three-set contest. In the second and semi-final round played yesterday Miss Joan List sprang a big surprise by defeating Miss Ruth Hemmings in straight sets.

The finals will be played next week, during the progress of the senior tournament for the City of Victoria clay courts championships, which is scheduled to begin next Saturday afternoon and to continue throughout next week. All players desiring to take part in this tournament are reminded that their entries should be sent to Mr. F. Pollard, 1520 Gladstone Avenue, telephone 3704L, not later than tonight at 6 o'clock.

Boys' Results

A. Eagel beat S. Jones, 7-5, 6-2.

B. Schwengers beat A. Torrible, 6-0, 6-0.

D. Campbell beat E. Peden, 6-1, 6-1.

T. L. Christie beat D. Robertson, 6-2, 6-2.

Eagel beat Wm. Robertson, 6-2, 6-2.

D. Campbell beat T. L. Christie, 7-5, 6-2.

B. Schwengers beat A. Eagel, 7-5, 3-6, 6-2.

Girls' Results

Miss M. Gladman beat Miss M. Torrible, 6-1, 6-1.

Miss Joan List beat Miss M. Field, 6-2, 4-6, 6-0.

Miss Gladman beat Miss Helen Campbell, 6-0, 6-1.

Miss Joan List beat Miss R. Hemmings, 6-4, 6-4.

Elk Swimmers Enjoy Tennis Matches With James Island Club

JAMES ISLAND, Aug. 11.—A few members of the Elks' Swimming Club of Victoria paid their first visit to James Island last Sunday for a tennis tournament with the local players. The visitors, who were entertained to lunch and afternoon tea, enjoyed their outing immensely.

The scores follow, the Elks players being first named:

Ladies' Doubles

Miss Severs and Miss Ligertwood lost to Mrs. and Miss Thomas, 8-6, 6-0.

Mrs. Clarke and Miss Kenny lost to Miss R. Richards and Miss Ford, 6-2, 6-0.

Mrs. Collings and Miss Severs lost to Miss R. Richards and Miss Bowker, 6-1, 6-4.

The Misses E. and N. Warburton lost to Mrs. Malcolm and Mrs. Gould, 6-1, 6-0.

Mixed Doubles

Miss Severs and Collings lost to Miss Thomas and Rivers, 6-2, 6-4.

Miss Ligertwood and A. Rumsby lost to Mrs. Thomas and Eyres, 6-3, 6-1.

Miss Kenny and Ferriman lost to Miss R. Richards and Lyons, 6-1, 6-3.

Mrs. Clarke and Clarke lost to Miss Ford and Rodger, 6-1, 6-2.

Miss E. Warburton and Stewart lost to Mrs. Gould and Whalen, 6-2, 6-3.

Miss Ligertwood and Stock lost to Miss Bowker and Dixon, 7-5, 2-6, 6-1.

Miss Kenny and White lost to Mrs. Gould and Sinclair, 6-4, 2-6, 8-6.

Miss N. Warburton and G. Rumsby lost to Mrs. Holland and Holland, 6-4, 7-9, 7-5.

Men's Doubles

Stock and A. Rumsby lost to Eyres and Rivers, 6-4, 6-3.

Collings and Ferriman lost to Holland and Rodger, 8-6, 6-3.

Stewart and Clarke lost to Whalen and Dixon, 6-4, 6-2.

White and G. Rumsby lost to Sinclair and Lyons, 6-8, 4-6, 6-1.

Ladies' Singles

Miss Severs lost to Miss Thomas, 6-4, 6-4.

Men's Singles

Stock lost to Rivers, 6-2, 6-4.

Collings lost to Rodger, 6-4, 6-1.

A. Rumsby and Holland game had to be called on account of darkness. Holland won the first set 6-

BEST QUALITIES | **DAVID SPENCER, LTD.** Store Hours—9 a.m. to 6 p.m.; Wednesday to 1 p.m. | SUPERIOR VALUES

August Furniture Sale

Home Furnishings and Bedding Marked Low for Today

Felt Mattresses a Bargain, Each $6.90

Serviceable, Comfortable Felt Mattresses, exceedingly well made and finished. They are covered with a strong art ticking and finished with roll edge; size 4 ft. 5 in. This is a bargain well worth your attention. Not more than two mattresses to a customer. Price, each $6.90

—Furniture, 2nd Floor

All-Feather Pillows, Each, 89c

This Morning

All-Feather Pillows, well filled and weighing five pounds to the pair. They are covered with strong ticking and well finished. Each ..... 89¢

—Furniture, 2nd Floor

100 Grass Mats On Sale, Each 45c

The mats are 2 ft. x 4 ft., and made of heavy wire grass. The designs are done beautifully in colors of blue, brown and green. They will wear well. Regular 59c, now on sale for, each ..... 45¢

—Carpets, 2nd Floor

200 Sq. Yds. of Linoleum, to Clear a Sq. Yd., 87c

This Excellent Grade Dominion Linoleum in designs suitable for any room in the home, is of hard wearing nature and bright looking. Regular 98c. Now offered for the August Home Furnishings Sale for, a square yard ..... 87¢

—Linoleums, 2nd Floor

Specials in the Whitewear Dept.

Crepe Dresses in new styles, new trimmings, new colorings; all sizes. Each $2.98

Princess Slips, made with a good grade top, the flounce trimmed with torchon lace. Each $1.25

White Satinette Slips, with hemstitched tops and shoulder straps. Each $1.98

—Whitewear, 1st Floor

Cuticura Soap

Special Sale This Morning

75c box of 3 cakes ..... 58¢

"4711"

We have a complete assortment of this popular line of Cologne's Lavender, Bath Salts, Talcums, Etc. at popular prices.

4711 Talcums, "Mulhen's" Rhine Violets and Carnation, etc. Per tin ..... 35¢

—Toilet Articles Section

A Sale of Lace Curtain Nets

Scranton Filet Nets, 36 inches wide, in a fine selection of designs; white, ivory or ecru. August Sale, a yard ..... 59¢

Lace Net, 45 and 50 inches wide; fine qualities, including all-over and filet net types. Regular, a yard, $1.45. On sale for ..... 95¢

Exclusive Net, 45 to 52 inches wide, including very fine imported designs; white or ivory. Value $2.95 a yard. August Sale $1.85

Scotch Lace Nets, all-over and shadow types; 40 inches wide. Value to 50c a yard for ..... 39¢

—Drapery, 2nd Floor

Simmons Steel Beds Only $12.75 and $15.00 Each

Simmons Steel Beds in walnut finish; made with continuous posts and six one-inch fillers; very neat looking beds that are great value at $12.75

Simmons Steel Beds, with 2-inch continuous posts and five flat fillers. These are finished in walnut or mahogany and are quite attractive in appearance. On sale, each $15.00

—Furniture, 2nd Floor

WOVEN WIRE BED SPRINGS

$3.95 and $6.00 Each

Here are two extra special values in Bed Springs that should bring many buyers. Double Woven Wire Springs, with double weave wire. They have copper supports and heavy wood frames. Guaranteed for 10 years. On sale, each, $6.00

Double Woven Wire Springs, with steel band supports, and on heavy wood frames. Each $3.95

—Furniture, 2nd Floor

BERKLEY WOOL BEDROOM RUGS

Regular $3.95, on Sale for $2.75

The "Berkley" is an extra heavy Scotch Wool Bedside Rug. Size 27 x 48 inches. The designs made in art shades of blue and grey and mauve and grey. A handsome rug in appearance and will wear well. Regular $3.95. On sale for, each $2.75

—Rugs, 2nd Floor

All-Wool Blankets of the Best Quality

You May Have Blankets Joined or Whipped at Each End

Excellent Quality All-Wool Blankets, great value giving; good size, with pink or white borders. August Sale Price, a pair $7.65

Extra Large Double Bed Size Blankets, will give years of service, warm and not lumpy. August Sale Price, a pair $8.85

Superior Quality Blankets, ideal for cosiness for single or three-quarter beds; years of solid comfort. August Sale Price, a pair $9.95

Excellent Quality Double Wool Blankets—our famous Jubilee quality, worthy of any home; double bed size. August Sale, a pair $11.95

Extra Large Size Blankets—you will not complain of the size; all fine Scotch wool. The kind our mothers bought, large size with blue borders. August Sale, a pair, $12.35

Finest of Pure Wool Blankets, plenty to tuck in; ten pounds of high-grade wool, will give a maximum of warmth. Buy these for the cold nights. August Sale, a pair $14.00

—Blankets, Main Floor

Sheetings for August Sale

Horrockses' Famous English Sheeting, world renowned and reliable. Three grades, two plain and one twill.

72-inch Horrockses' Plain, a yard $1.00
80-inch Horrockses' Plain, a yard $1.20
72-inch Horrockses' Plain, a yard $1.20
80-inch Horrockses' Plain, a yard $1.30
72-inch Horrockses' Twill, a yard $1.00
80-inch Horrockses' Twill, a yard $1.20

Sea Grass Arm Chairs and Rockers for $5.90

Those demanding a comfortable low price Sea Grass Chair have it within their reach at this very modest price. The chairs are well made and are strong. Will last for years. Several styles, and each a bargain for $5.90

—Furniture, 2nd Floor

Bow-Back Kitchen Chairs, Each $1.50

Bow-back Kitchen Chairs, made of hardwood, in golden finish. They are neat, well made, and are exceptional value at $1.50

—Furniture, 2nd Floor

Fancy Bordered Marquisette, at a Yard, 35c

Marquisette, 36 inches wide, with fancy drawn thread borders. The colors are white, ivory and ecru. Every yard a bargain. Regular 45c a yard. On sale for ..... 35¢

—Drapery, 2nd Floor

Clearing the Balance of Our Summer WASH DRESSES

Values $7.95 to $13.95, Today for $4.95

We have still a number of neat Wash Frocks that must be cleared immediately, and to accomplish this clearance are being offered at a low price. There are ratines, French crepes and voile; suitable for house, street or outing wear. Made on straight lines, belted with sashes of self material or fancy leather; many patterns and colorings. On sale at, each $4.95

—Mantle Dept., 1st Floor

English All-Wool Pull-Overs and Jacquettes

Very Special Value, $1.89

All-wool and silk and wool garments, in straight or jacquette styles, with round or "V" necks, short or three-quarter sleeves; plain or fancy patterns; some in two-tone effect, others plain shades; black and white, mauve and grey, jade and white, canary and white, blue, grey, brown, fawn. Very special, each $1.89

—Sweaters, 1st Floor

Men's Toyo Panama and Straw Hats

Values to $5.00, Each $1.00

We are going to clear these from our stock regardless of cost, as the season is almost finished and the Hats cannot be carried over. The Straws are high grade, the Toyo Panamas of the best. The styles of the latter are neat, the Straws boater style. The number in each line is limited, therefore the early customer gets a bargain. Reg. to $5.00, for $1.00

—Hats, Main Floor

STANDARD LAMPS

New Styles—Real Bargains

Standard Lamps and Shades; the standards are finished in walnut and mahogany; the shades in three colors, rose, tan and blue. August Sale Price, each $21.90

Wrought Iron Bridge Lamps and Shades, with adjustable attachment. August Sale Price $6.00

—Furniture, 2nd Floor

Jersey Suits for Small Boys

Values $3.50 to $5.75 for

$2.75

A number of these little Suits, for the ages of 2 to 6 years, are offered for clearance this morning. They are offered in shades of saxe, rose, grey and fawn, green, henna, navy and white. Some have shoulder fastening and square neck, others with collar and three-button breast fastening. Some of the styles will be becoming for small girls. Values $3.50 to $5.75. On sale for $2.75

—Children's, 1st Floor

Men's English CAPS

A Snap, for $1.00 Each

Men's English-Made Caps offered in a wide range of dark tweeds—the John Mackenzie tweeds. All the latest styles are represented, with plain or pleated backs. This is one of the best offerings of the season. Each $1.00

—Caps, Main Floor